

Penonicle

CLW

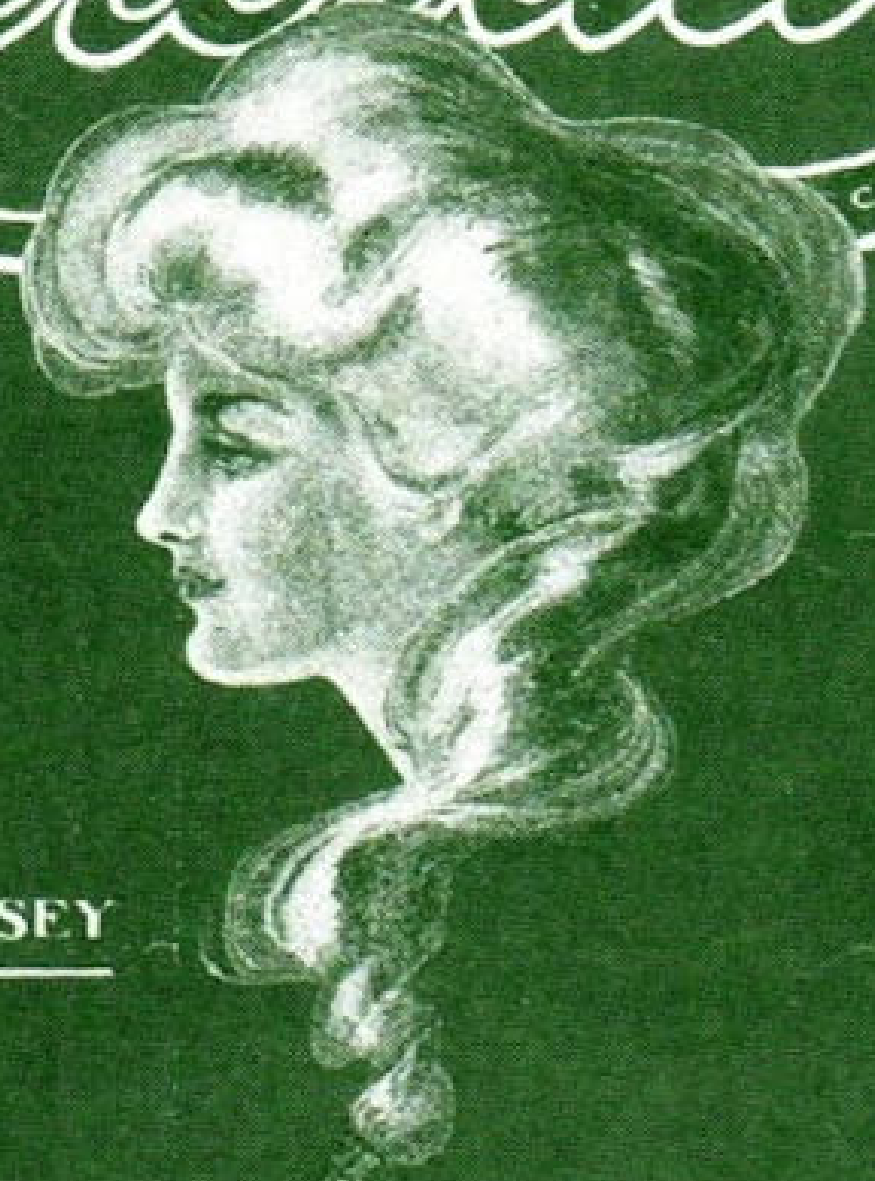

by
C. I. WOOLSEY

5

C. I. WOOLSEY MUSIC CO.
BRAYMER, MO.

Dedicated to Missouri State Medical Association.

"PEROXIDE"

C. L. WOOLSEY.

TRIO.

The third system shows further development of the Trio. The right hand features more intricate chordal textures and melodic fragments. The left hand's accompaniment remains rhythmic and steady.

The fifth system continues the Trio. The right hand has a melodic line with some grace notes and rests. The left hand's accompaniment remains consistent.

The sixth system concludes the Trio section. The right hand has a melodic line with some grace notes and rests. The left hand's accompaniment remains consistent.

