

MUSN
mba
186.20994
P328

THE CHARLIE CHAPLIN

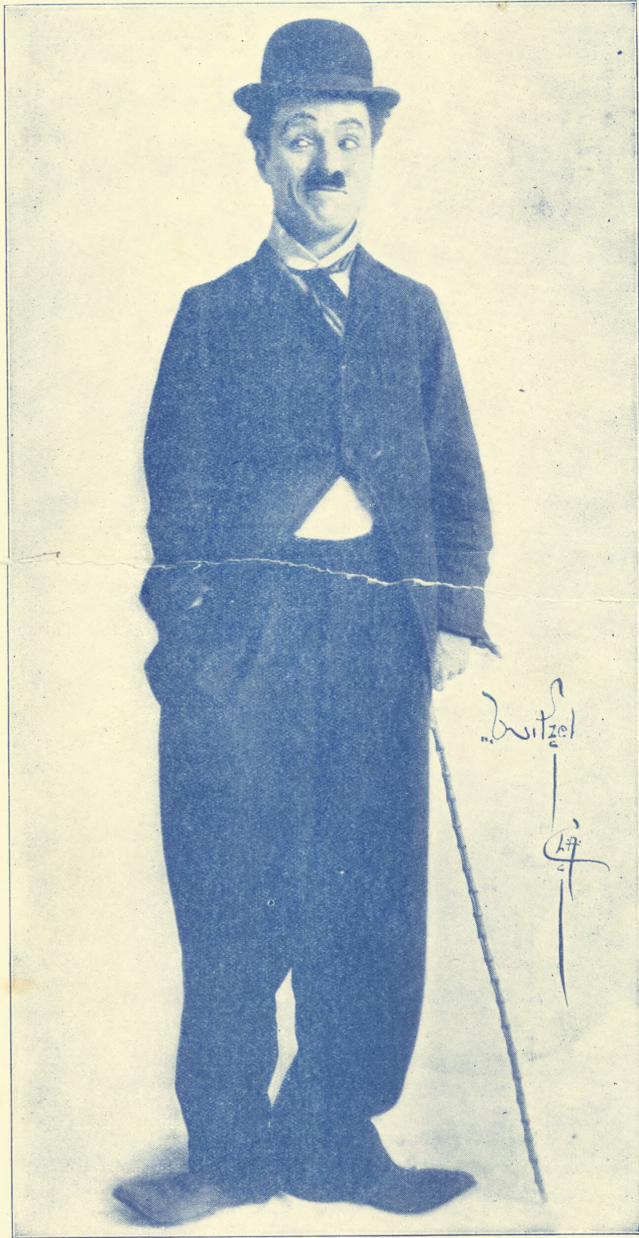

TWO-STEP
& MARCH

PLAYED
EVERYWHERE

Composed by
"PAULINE"

Arranged by
M. AARONS

Dritzel
1917

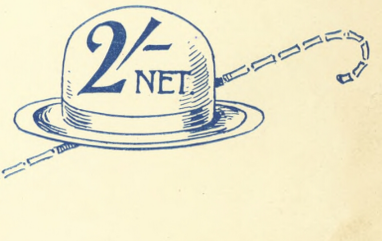

By Courtesy of the
CLEMENT-MASON
CINE. Co

PAULINE'S
111 King St. Sydney.
SONG SHOP

J. HARRIS & CO.
Music Publishers
231 BOURKE ST., MELB.

The Charlie Chaplin Two Step & March

Arranged by Emanuel Aarons.

Composed by "Pauline"

INTRO.

8^{va} optional

