

Wade L. Edler.

To Hon. W. J. BRYAN.

SECOND BATTLE

VICTORIOUS

MARCH

COMPOSED BY

W. L. NEEDHAM

Op. 53.

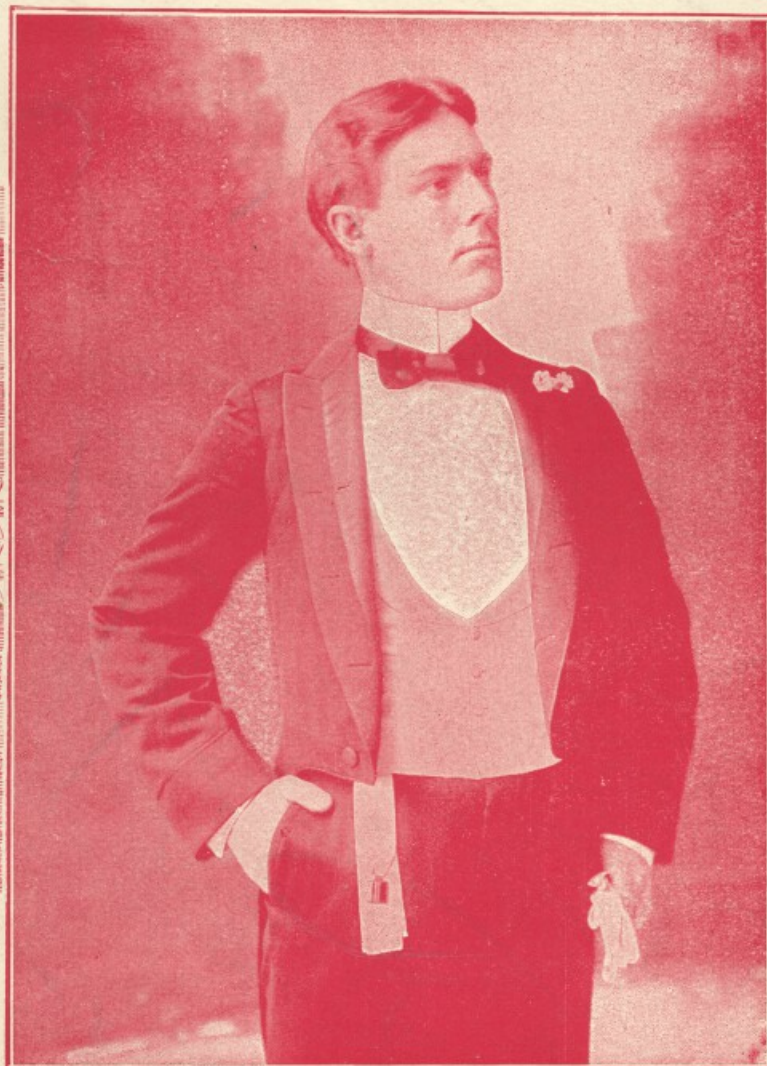

PUBLISHED BY

J. L. GARDNER MUSIC CO.

CHICAGO.

Second Battle Victorious March.

W. L. NEEDHAM.

Moderato.

Intro.

The Intro section consists of two staves. The treble staff begins with a series of chords, followed by a melodic line. The bass staff provides a harmonic accompaniment. The final measure of the Intro features a triplet of eighth notes in the treble staff.

MARCH.

