

JACK IN THE BOX

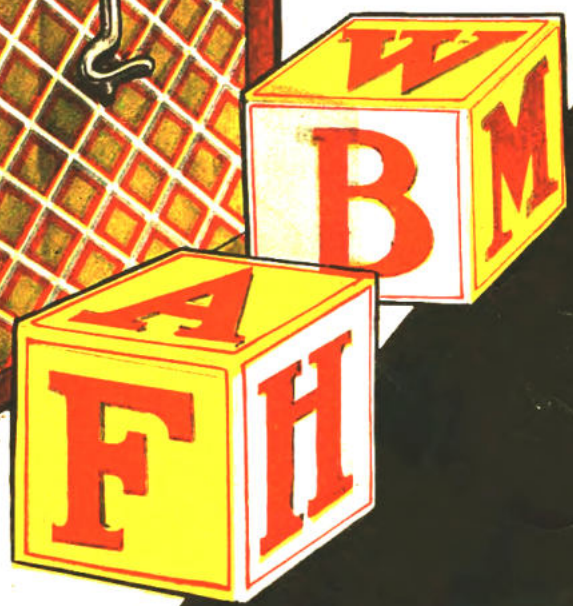

CHARACTERISTIC
DANCE Music Co.
Wentworth
169-171 Main Street
Waterville, Me.

By
Jacob Henry Ellis

SAM FOX  PUB. CO.
CLEVELAND

To Mrs. S. J. Rearden Little Falls, N. Y.
"Jack In The Box"

Barn Dance or Schottische.

JACOB HENRY ELLIS.

Mod^{to}.

TRIO.

