

The Piano Compositions of Billy Mayerl

JAZZ MASTER

Pianolette

1. HONKYTONK (*A Syncopated Impression*)
2. ROBOTS _____
3. JAZZ MASTER (*Pianolette*)
4. JAZZ MISTRESS _____
5. ESKIMO SHIVERS _____
6. ALL-OF-A-TWIST _____
7. VIRGINIA CREEPER _____
8. JAZZARISTRIX _____
9. LOOSE ELBOWS (*Piano Exaggeration*)
10. ANTIQUARY _____
11. JACK-IN-THE-BOX _____
12. SLEEPY PIANO _____
13. CHOPSTICKS (*A Syncopated Impression*)

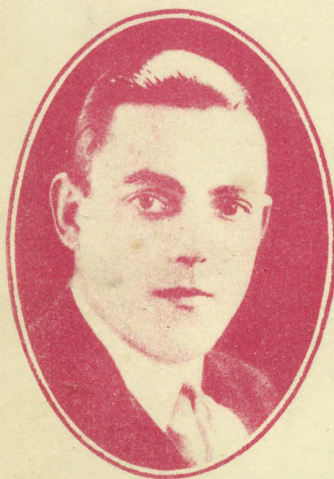

EACH PRICE 2/- NET.

KEITH PROWSE & CO LTD.

MUSIC PUBLISHERS 159 NEW BOND STREET, W.1.
PUBLISHING DEPT: 42-43 POLAND STREET, W.1.

MADE IN ENGLAND

"The Jazz Master."

Pianolette N^o 1.

BILLY MAYERL.

(Solo Pianist from the Savoy Havana Band)

INTRO.

TRIO.

8 *loco*

ffz *ff*

f

p

f *p*

R.H.
f L.H. L.H. f

p

f

f

f

f
