

THE HONEYSUCKLE AND THE BEE

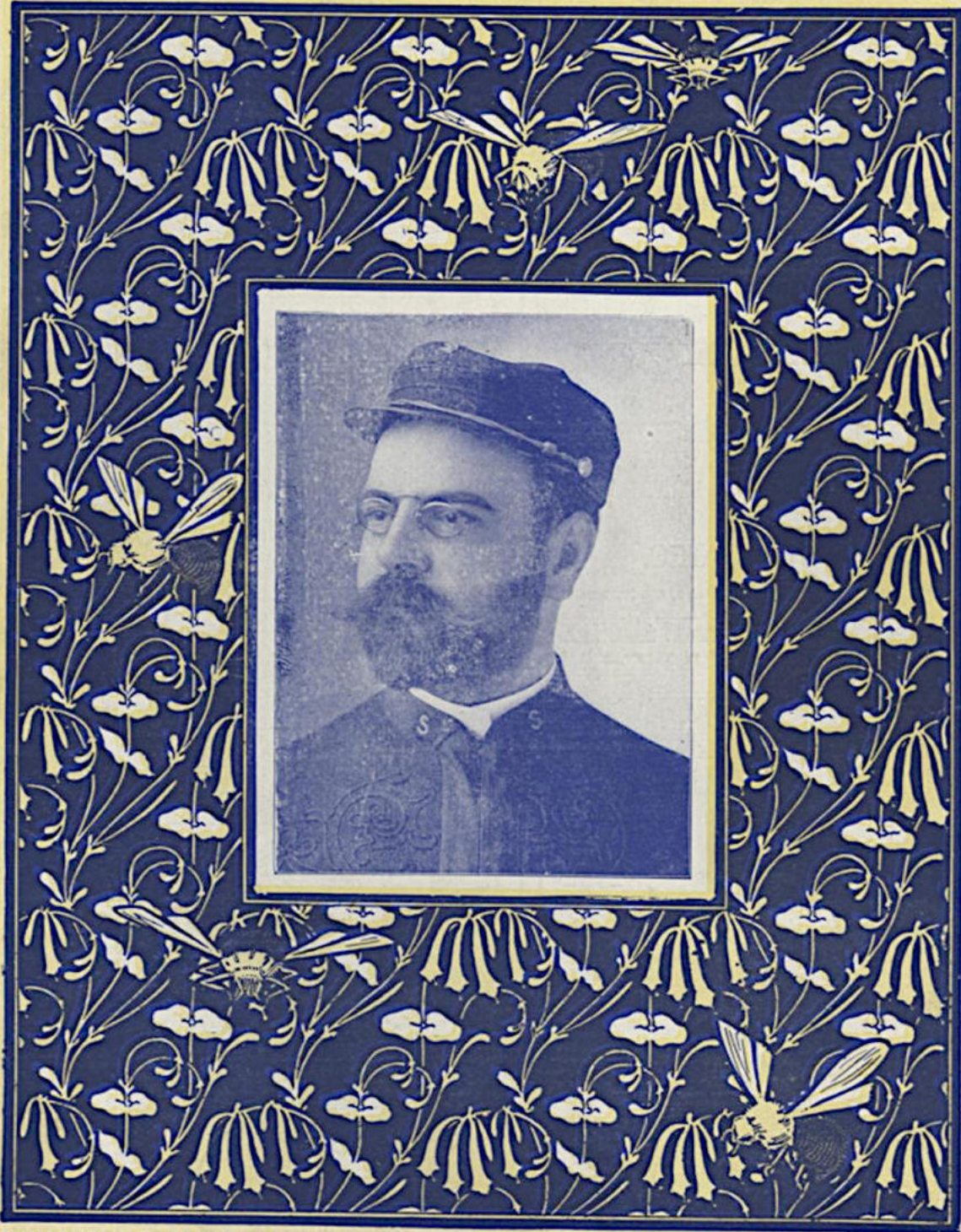

WORDS BY ALB. H. FITZ

MUSIC BY W^M. H. PENN

5

CHICAGO
NEW YORK
LONDON
TORONTO
PUBLISHED BY
SOL BLOOM
COR. RANDOLPH & DEARBORN STS.
CHICAGO.

The Honeysuckle and the Bee.

Medley Shottische—Caprice.

By WILLIAM H. PENN.

Composer of "Tommy", "Foxhunter's March", etc.

INTRO.

mf

"Sodie, You's Ma Ladybird."

mf

8va.

f

1 2

"The Honeysuckle and the Bee."

