

# CENTRAL, GIVE ME BACK MY DIME

by JOSEPH E. HOWARD

COMPOSER OF  
"HELLO, MA BABY"  
"GOOD BYE, MY LADY LOVE" ETC.

*Successfully Sung by*

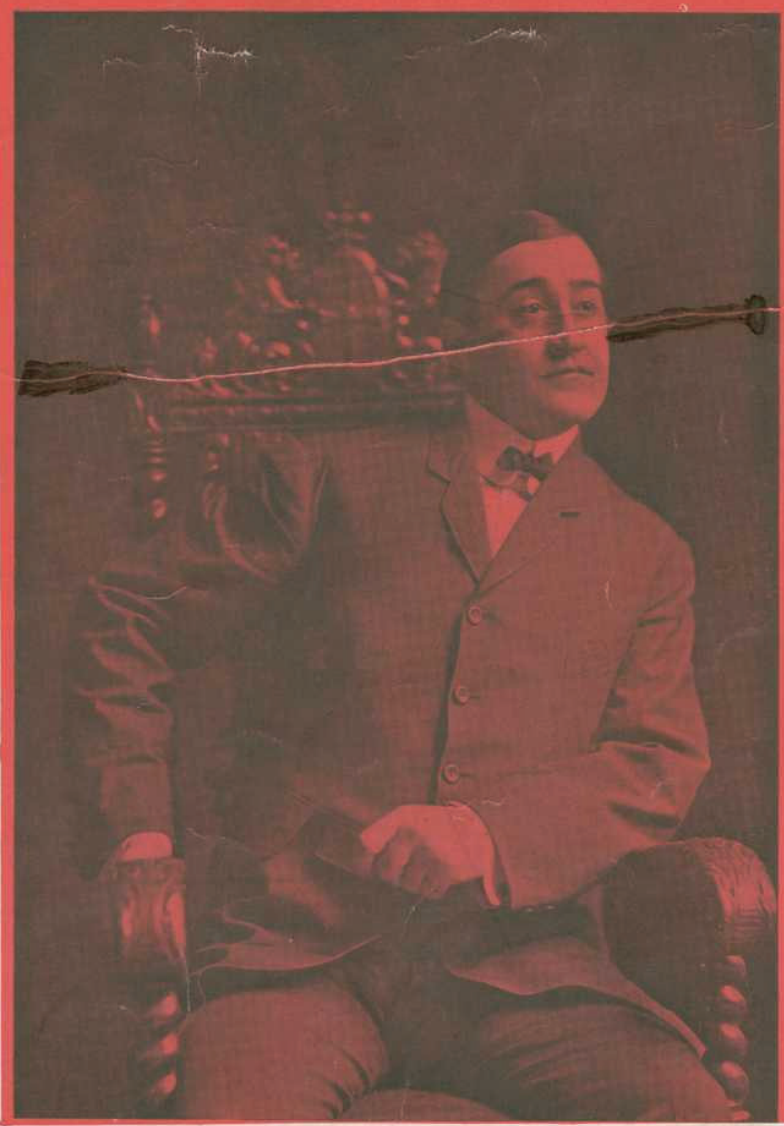

JOS. E. HOWARD

PUBLISHED BY  
**CHAS. HARRIS**  
NEW YORK  
CHICAGO  
CANADIAN-AMERICAN MUSIC CO. LTD. - TORONTO, CANADA  
ALBERT & SON  
LONDON AND SYDNEY

5

# Central, Give Me Back My Dime.

JOS. E. HOWARD.

Allegro moderato.

I want to use your tel - e - phone, To  
Now dear Miss Cen - tral won't you please Con -

nect me right a - way, Or I will die! For I'm

she's ex - pect - ing me to - night, She's wait - ing in the bright moonlight, She's true  
in an aw - ful hur - ry And my heart's in such a flur - ry, Just hear me

blue. Her num-ber is two for - ty-nine, Please put me on the line, My  
 sigh. I think I hear her cry-ing, And I fear her heart will break, Oh

sweet, So neat, There is an - oth - er man I know, Who  
 me, Oh my, There's some-one else will steal her, And I'm

loves her but he stands no show, Let him weep, Al -  
 sure they will con-veal her So please do try, Al -

right Miss, now's the time, I've just dropped in my dime.  
 right Miss, now's the time, I've just dropped in my dime.

## CHORUS.

Bus - y \_\_\_\_\_ I'm aw-ful diz - zy, \_\_\_\_\_ What's that

*p-f*

buz - zing \_\_\_\_\_ a-long the line? \_\_\_\_\_ Now comes the

an - swer, \_\_\_\_\_ What a man Sir, \_\_\_\_\_ Say old

pal, get off the line. \_\_\_\_\_ For her I'm

wait - ing, My heart is ach - ing, Now I'm not

fak - ing, I'm not that kind, Now don't you

tease me, But you can please me, Say Cen - tral give me

back my dime, dime.

