

HEARTS OF • FIRE

REVERIE
BY
JANE GREEN
50¢

Sprague Green
Fort Wayne, Indiana.
Erie, Penna.

HEARTS OF FIRE.

Reverie

By JANE GREEN.

Arr. by Edwin Dickey.

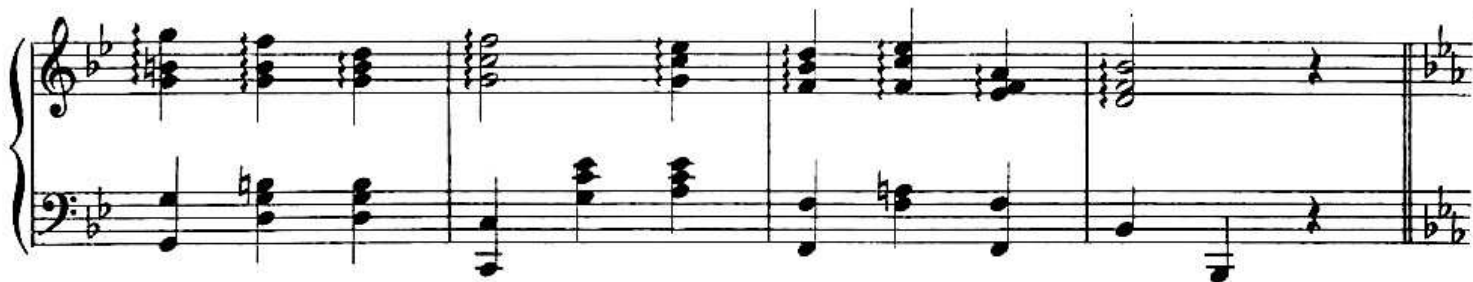
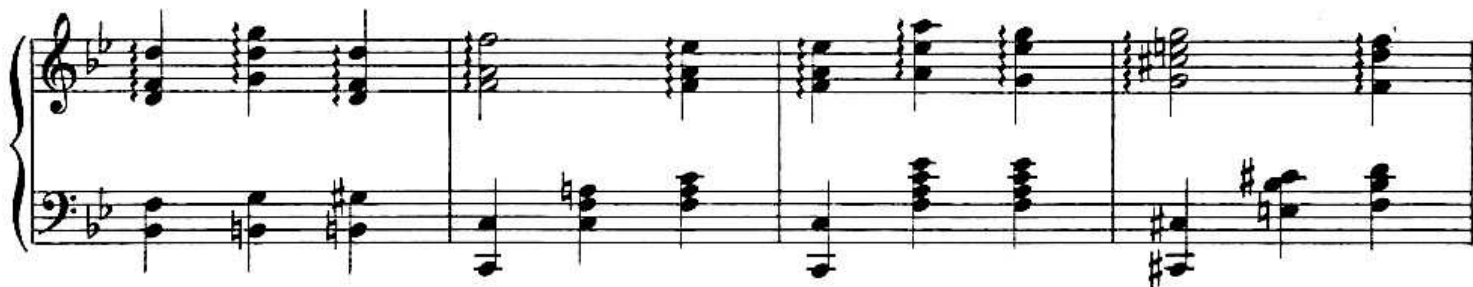

Copyright MCMIX by Sprague Green, Erie, Pa.

International Copyright secured.

Chas. Sheard & Co., London, England.

L.H.

L.H.

L.H.

R.H.

The fourth system shows a dense texture with many beamed notes in the right hand, creating a complex harmonic and melodic structure. The left hand continues to provide a solid accompaniment.

The fifth system maintains the complex texture, with intricate chordal structures and melodic fragments in the right hand. The left hand's accompaniment is consistent with the previous systems.
