MODERN MOVIE MUSIC

MODERN MELODIES of MERIT for the PHOTO PLAY PIANIST

Economical and Practical for ALL PIANISTS both for Public and Private Performance

No. 1

JACOBS' PIANO FOLIO of FOX TROTS and BLUES

Jingle Stuff for the Jazz-Boys and Cabaret Scenes

PRICE 50 CENTS
NET

CONTENTS

JAZZIN' THE CHIMES	James C Osborne	1
AMONESTRA	C Fred'k Clark	4
IRISH CONFETTI	George L Cobb	7
KEN-TUC-KEE	A J Weidt	10
THOSE BRONCHO BLUES	Bernisne G Clements	13
BONE-HEAD BLUES	Leo Cordon	16
GOB ASHORE	Norman Leigh	19
HOP-SCOTCH	George L Cobb	22

Published — by
WALTER JACOBS Inc.
BOSTON, MASS. U.S.A.

Copyrighted for All Countries by Walter Jacobs Inc.

Jazzin' the Chimes

Moderato

JAMES C. OSBORNE

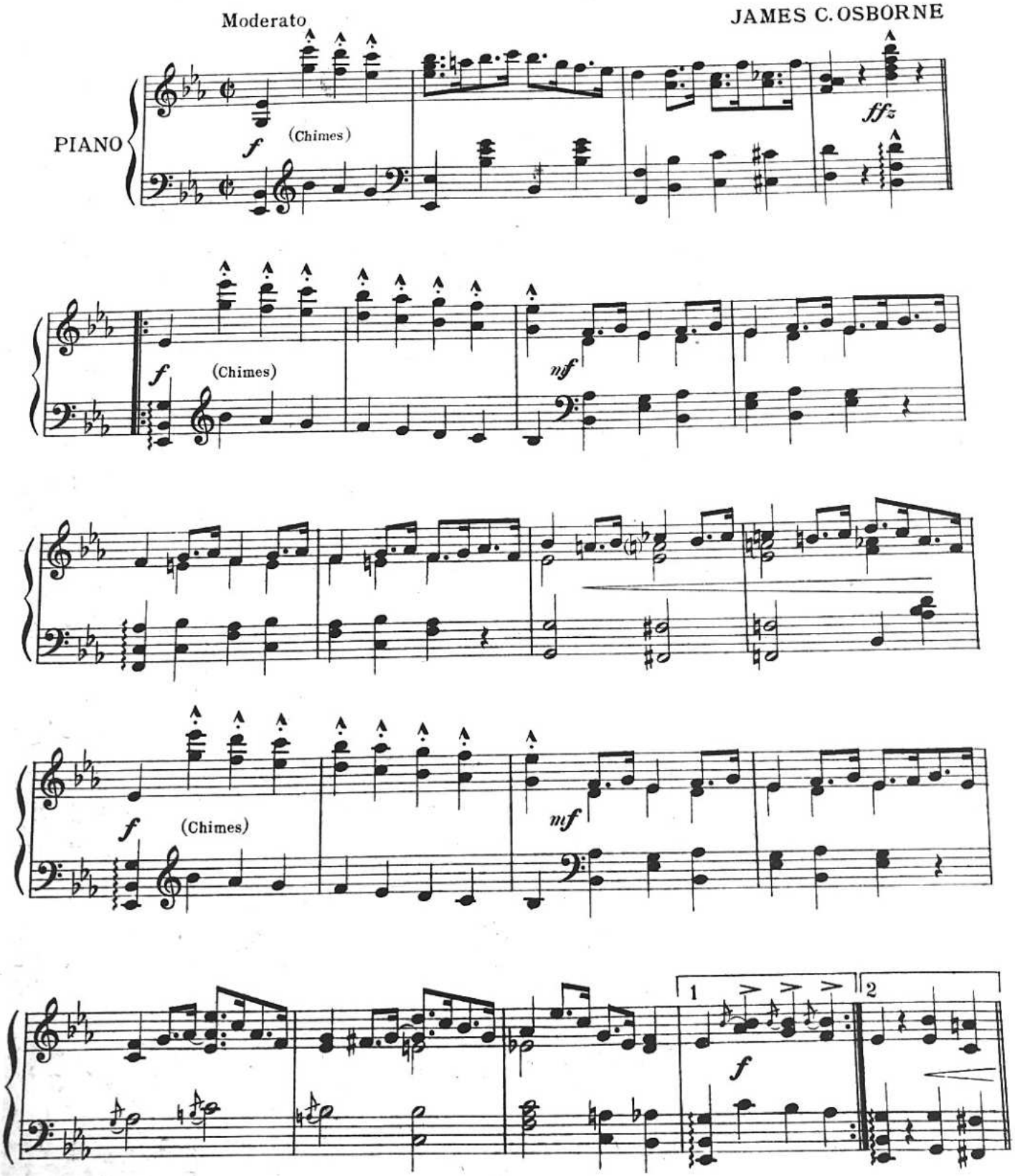

Copyright MCMXX by Walter Jacobs, Boston
International Copyright Secured

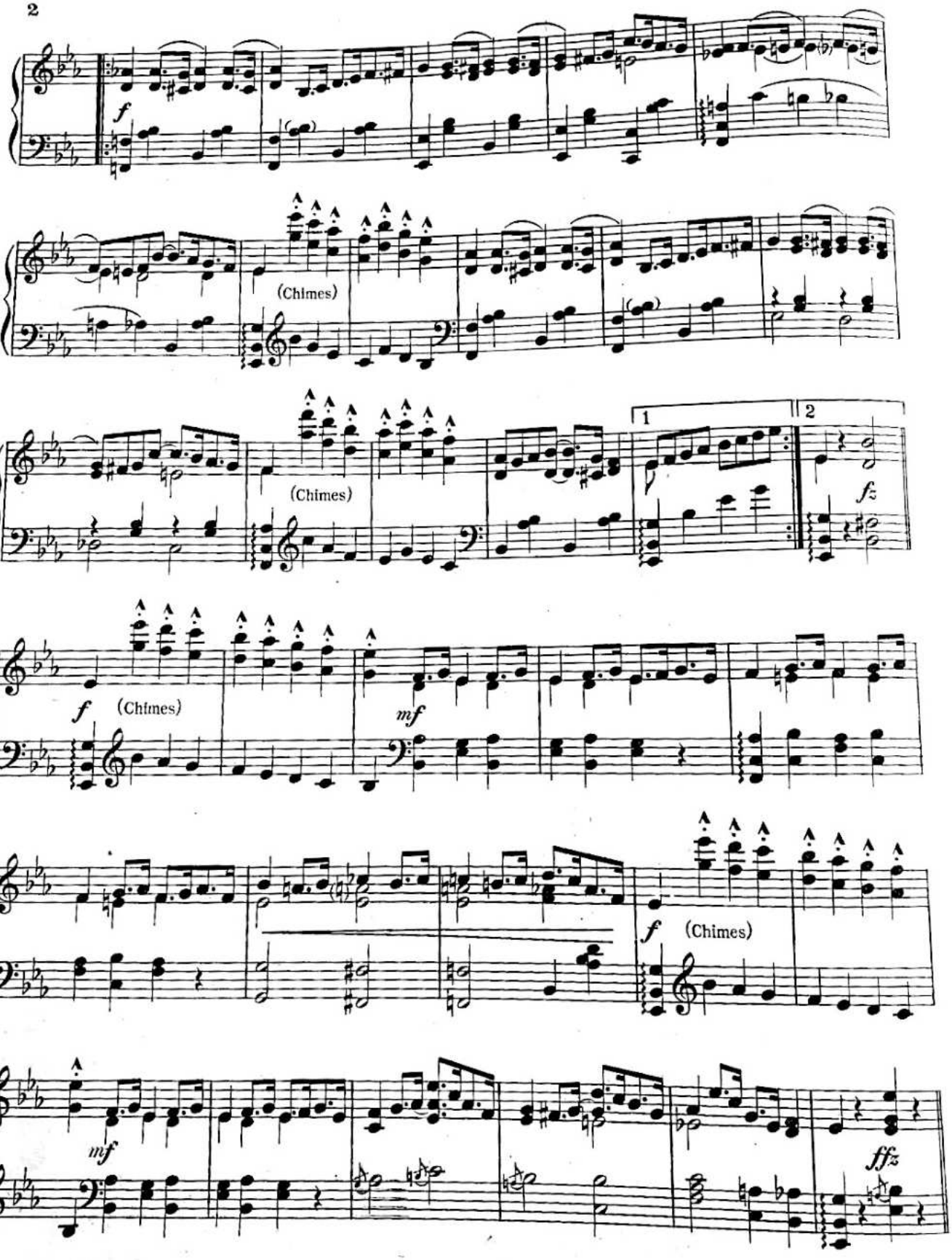
f
(Chimes)
(Chimes)
1
2
fz
f
(Chimes)
mf
f
(Chimes)
mf
ffz

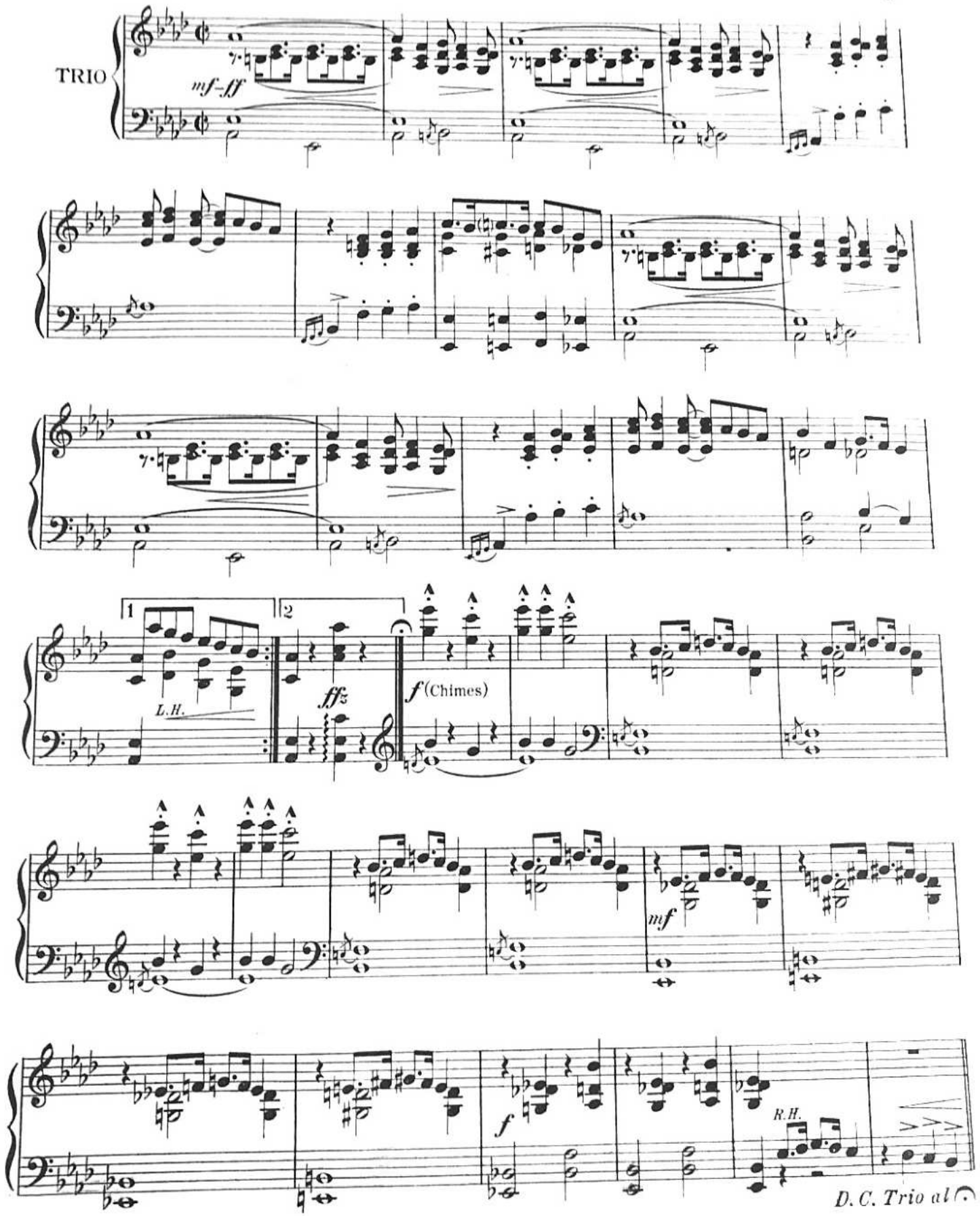
TRIO
mf-fff
1
2
L.H.
fffz
f (Chimes)
mf
f
R.H.
D. C. Trio al

Amonestra

FOX TROT

C. FRED'K CLARK

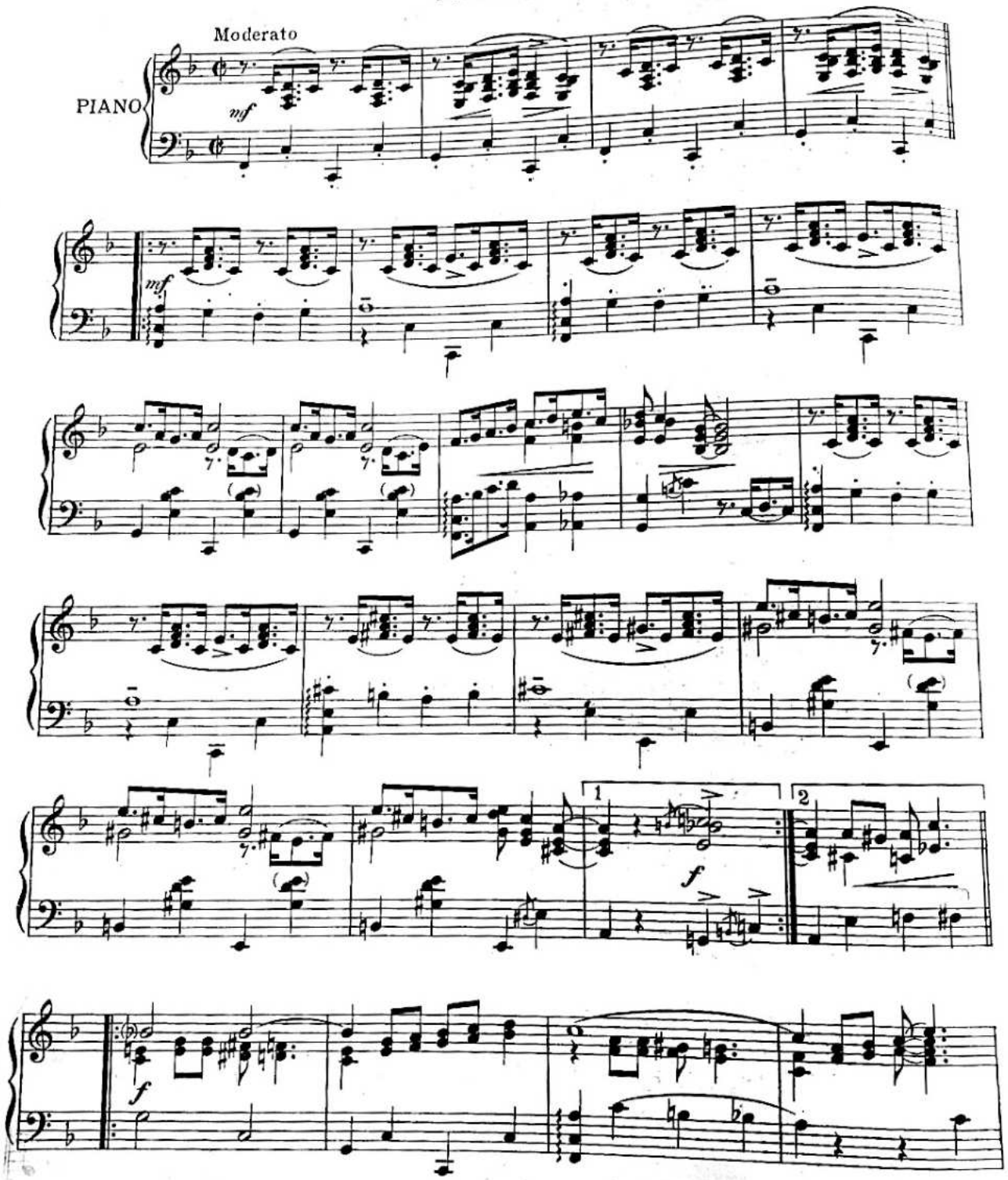

Copyright MCMXX by Walter Jacobs, Boston
International Copyright Secured

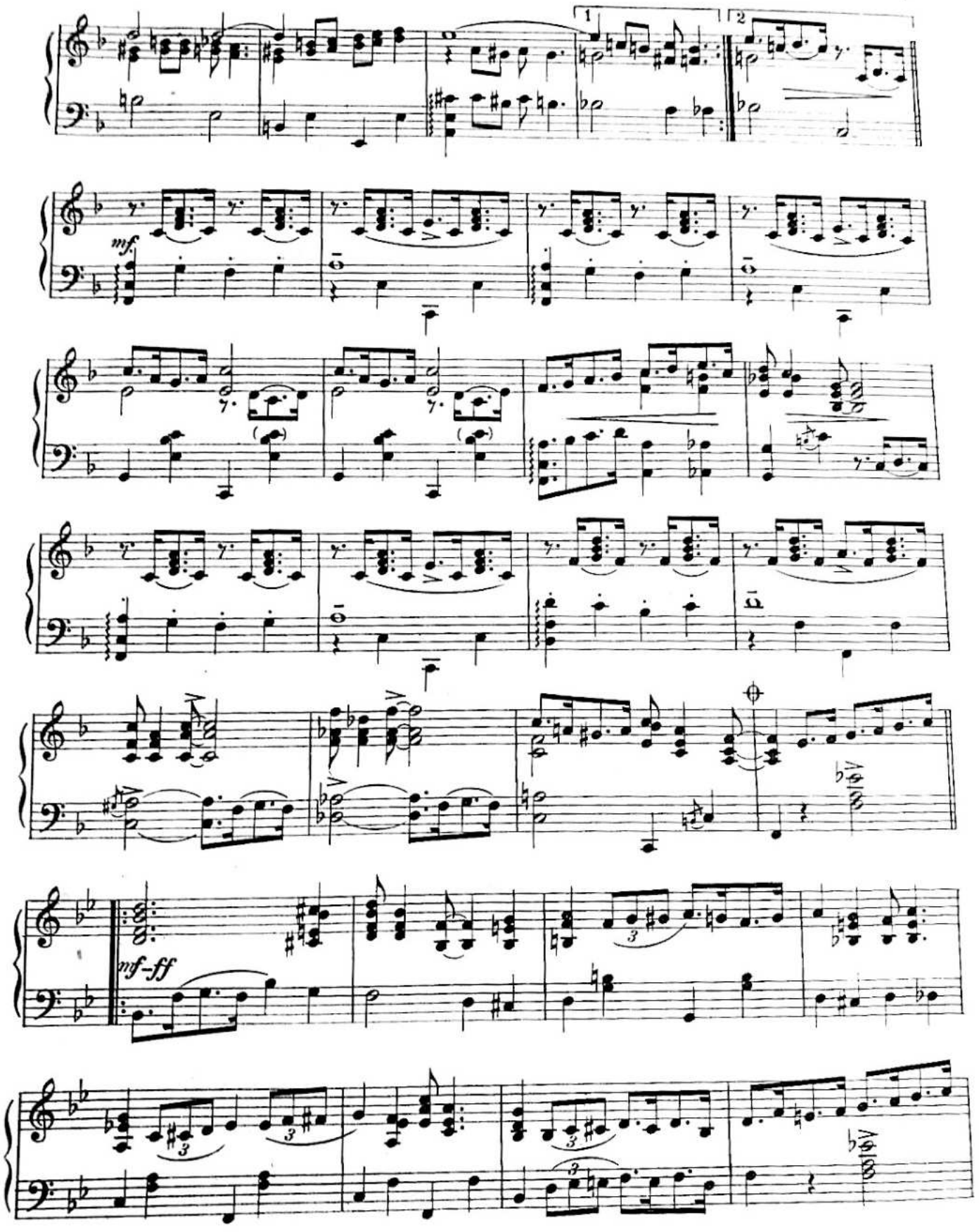
1
2
mf.
mf-ff

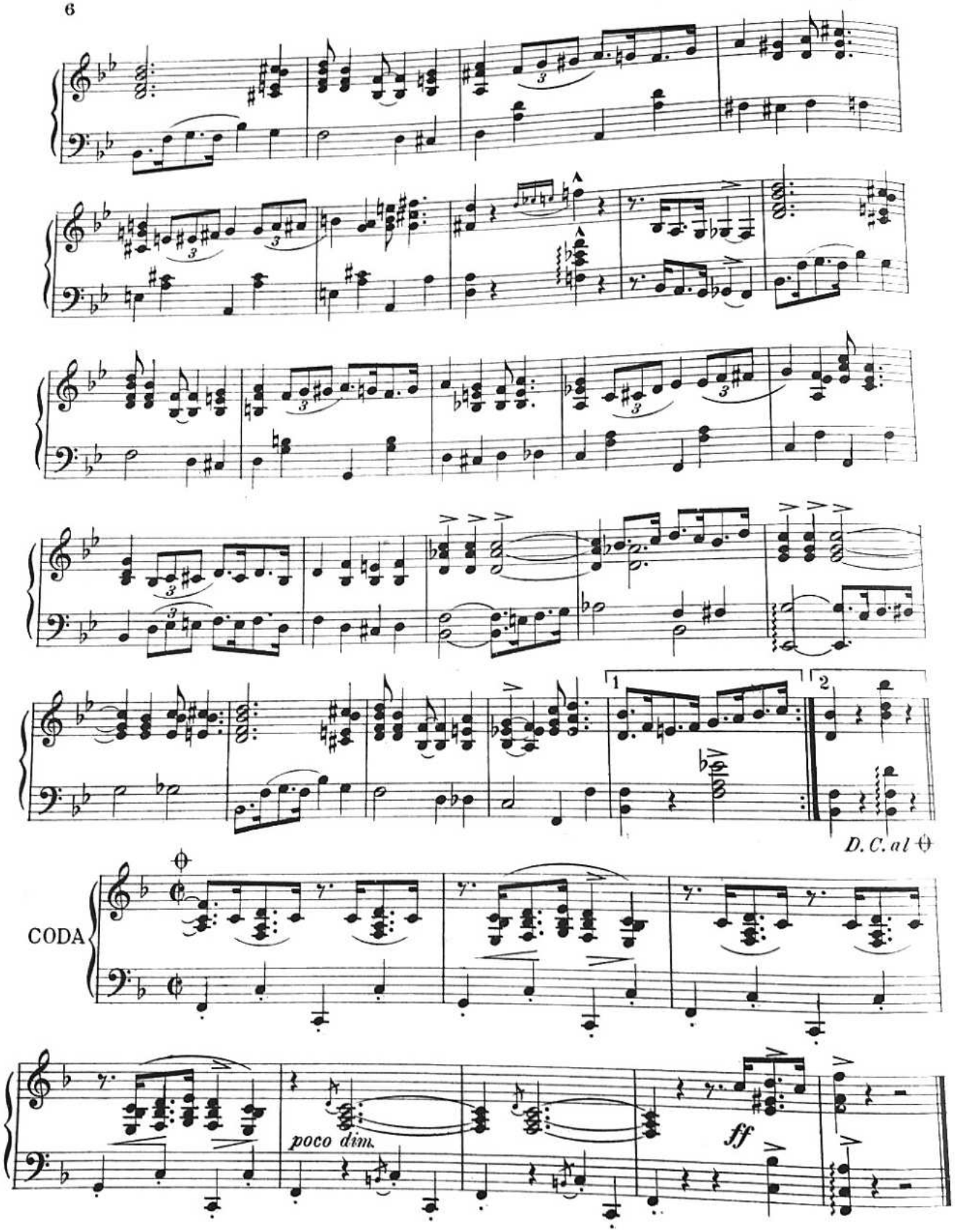
1
2
D.C. al ⊖
CODA
poco dim.
ff

Irish Confetti

FOX TROT

GEORGE L. COBB

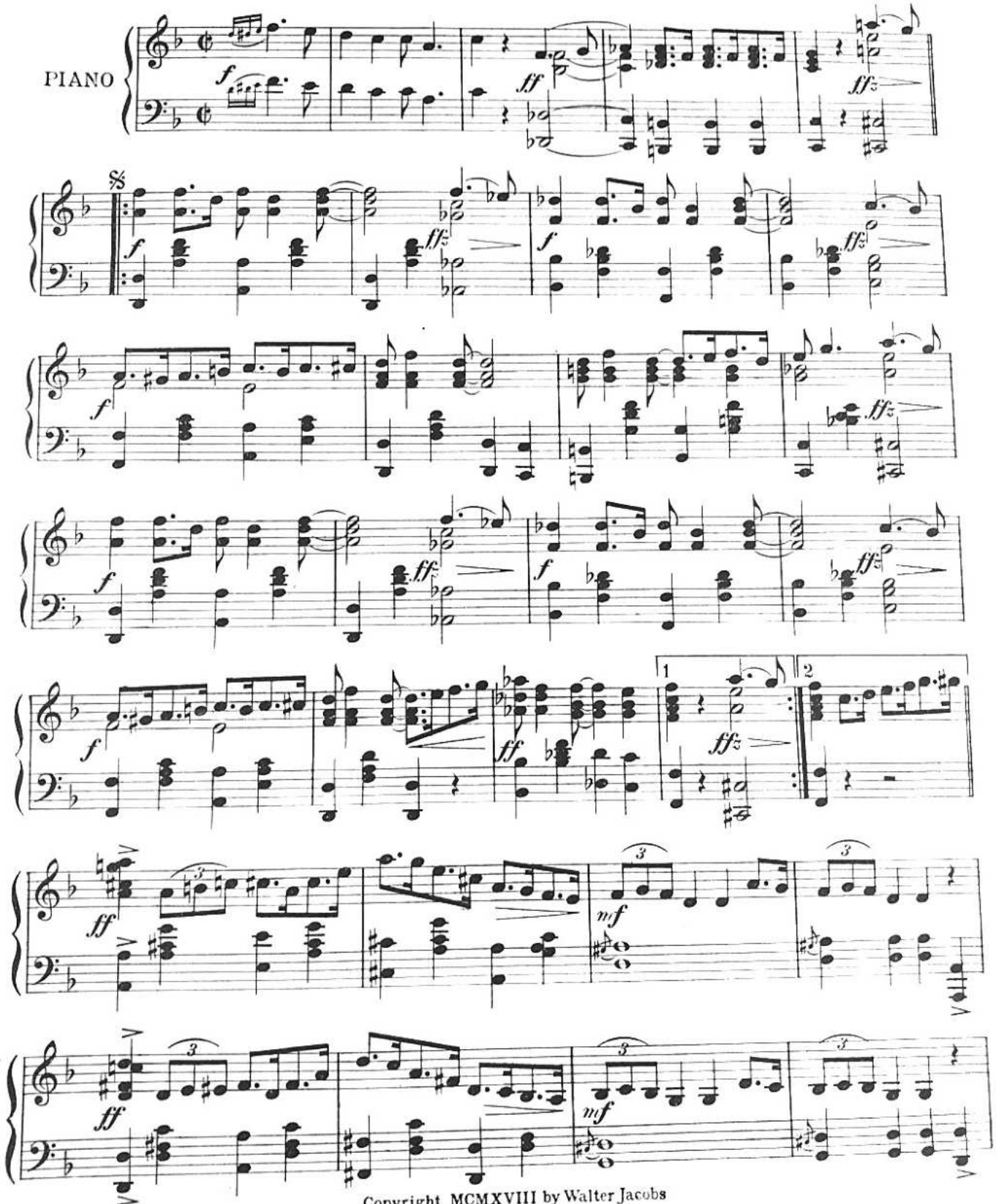

Copyright MCMXVIII by Walter Jacobs
International Copyright Secured

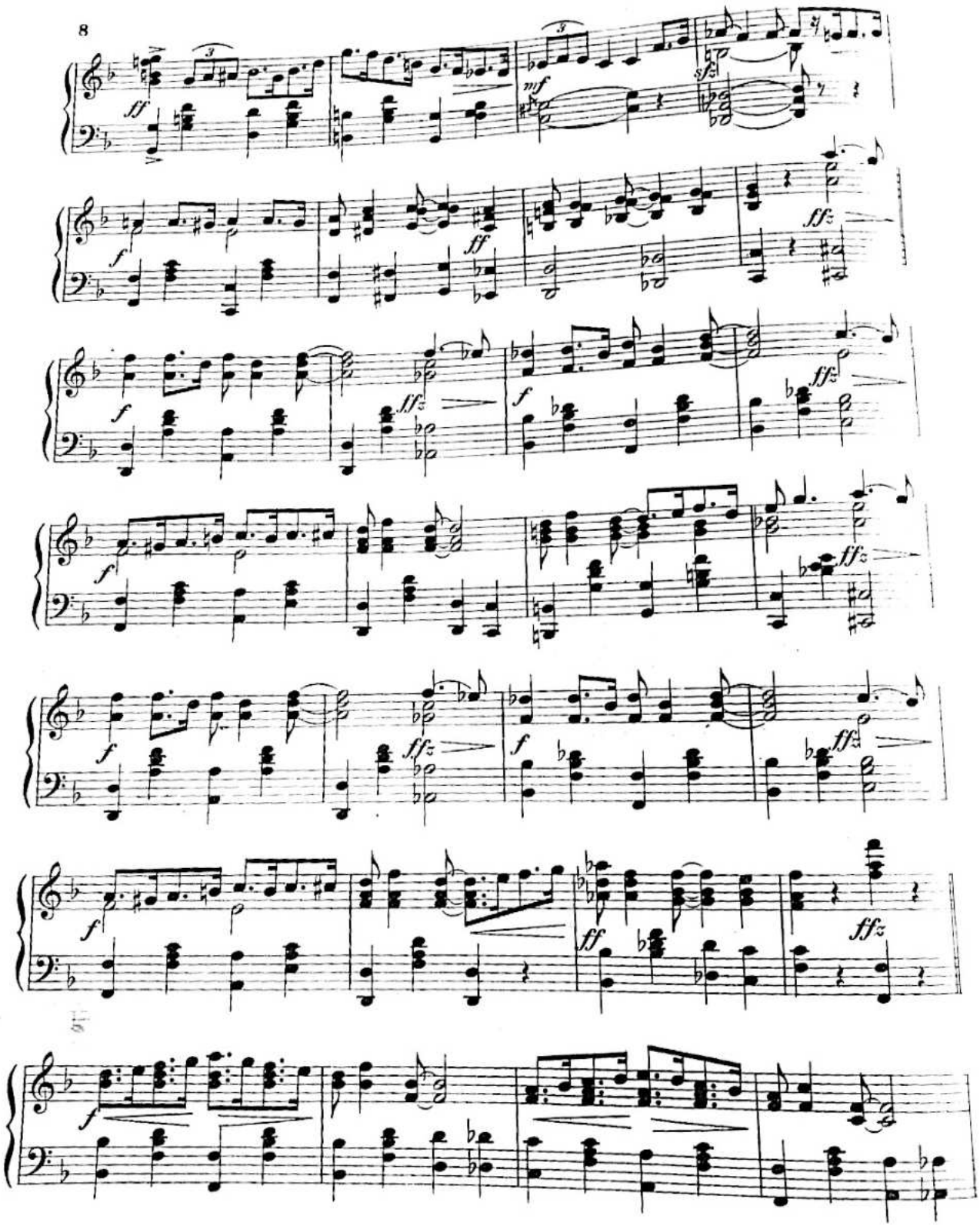
ff
mf
f
ffz
ff
f
ffz
f
ffz
f
ffz
f
ffz
f
ffz
f
ff
ffz
f

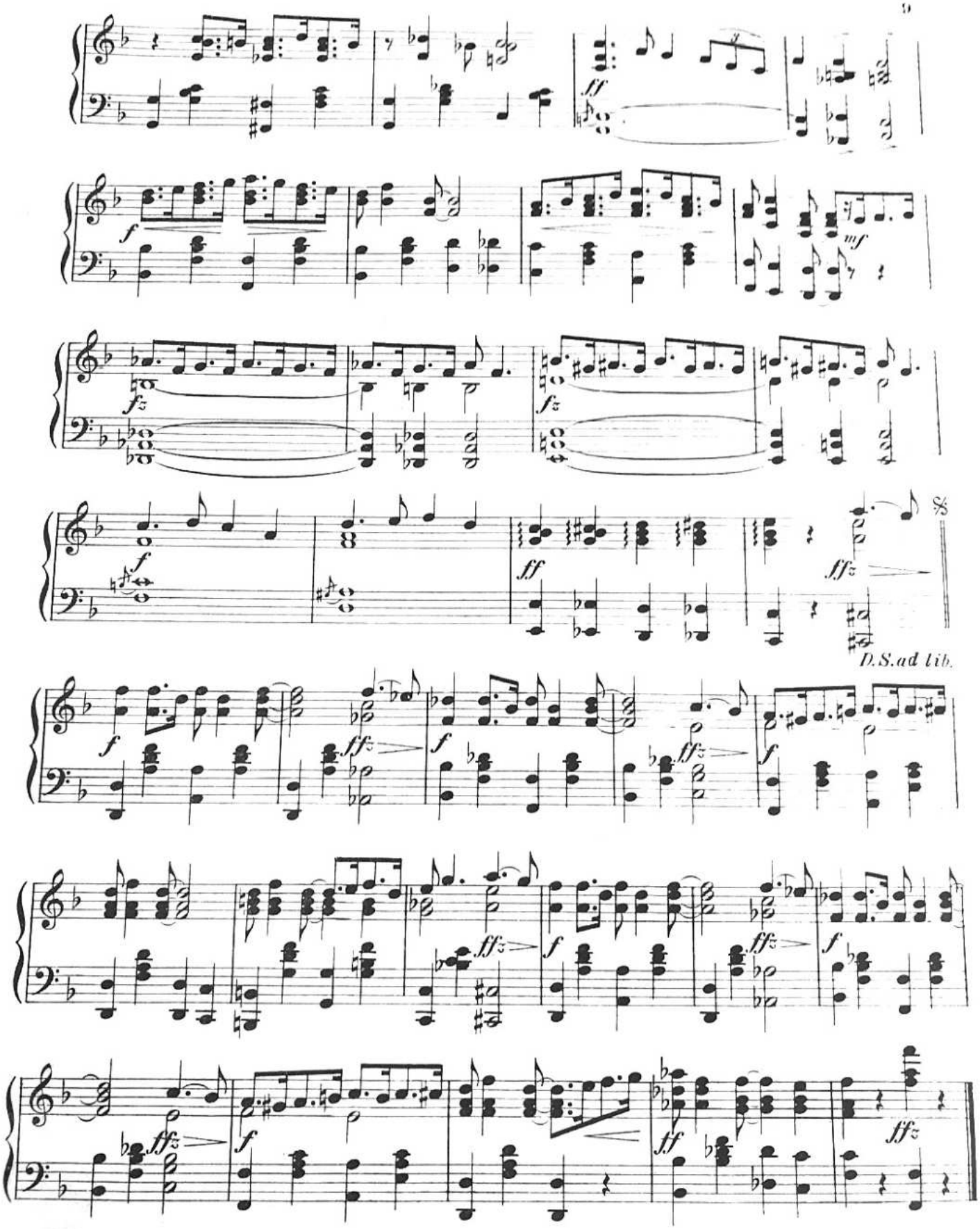
ff
f
mf
fz
f
ff
fffz
𝄋
D.S.ad lib.
f
ffz
f
ffz
f
ffz
f
ffz
f
ff
fffz

Ken-Tuc-Kee

FOX TROT

A. J. WEIDT
Composer of "Ger-Ma-No"

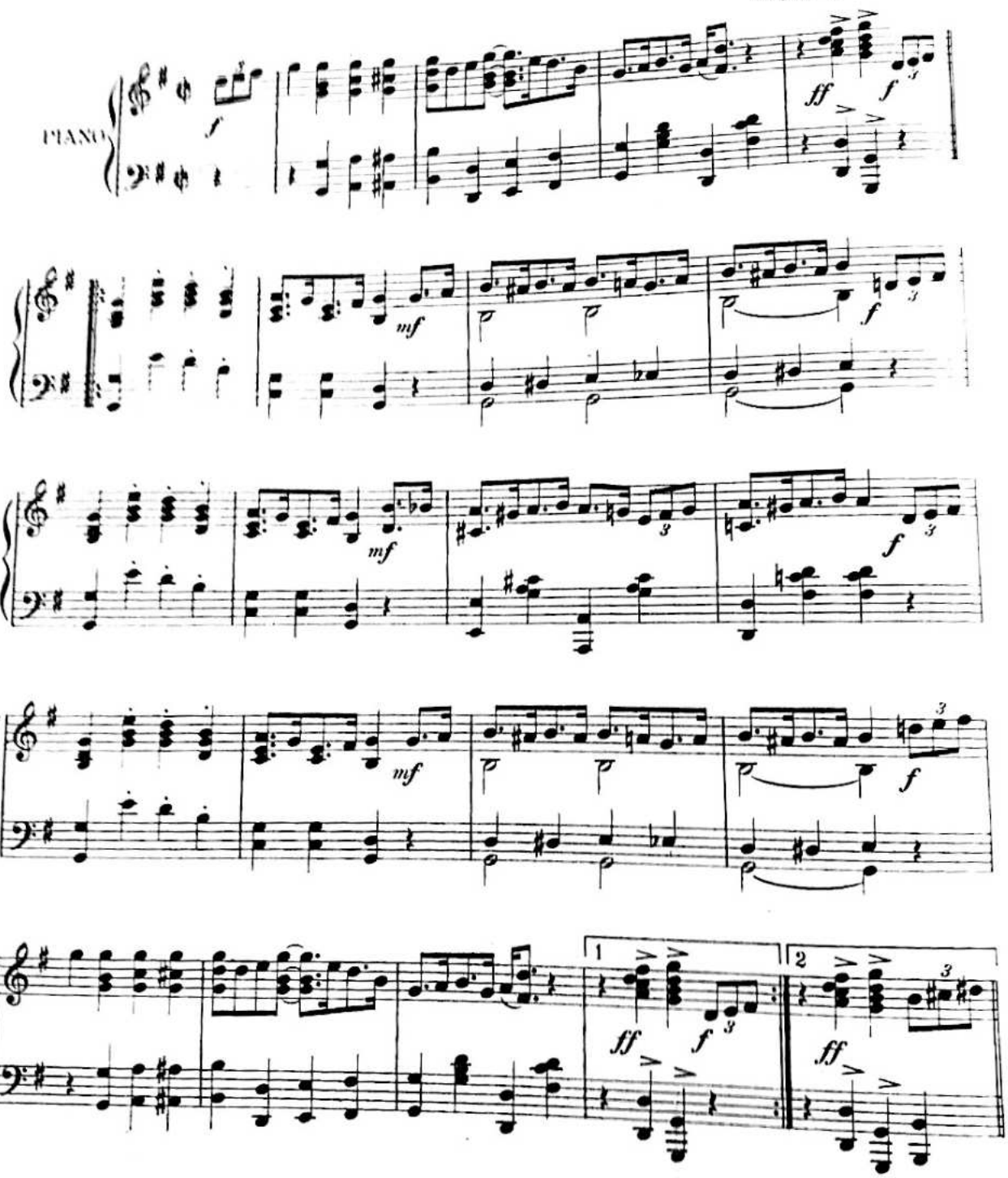

Copyright MCMXV by Walter Jacobs
International Copyright Secured

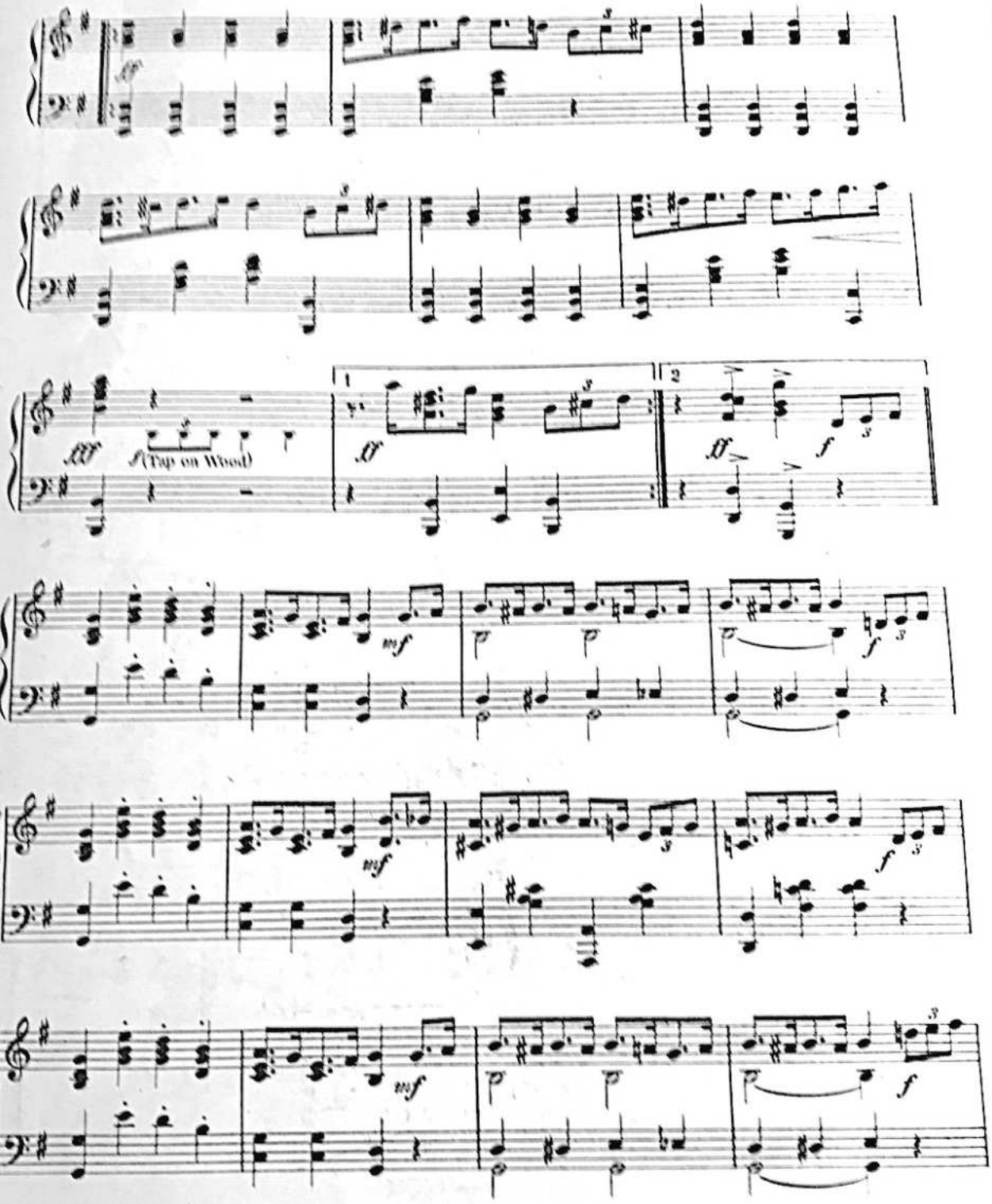
ff
fff
f (Tap on Wood)
1
ff
2
ff
f
mf
f
mf
f
mf
f

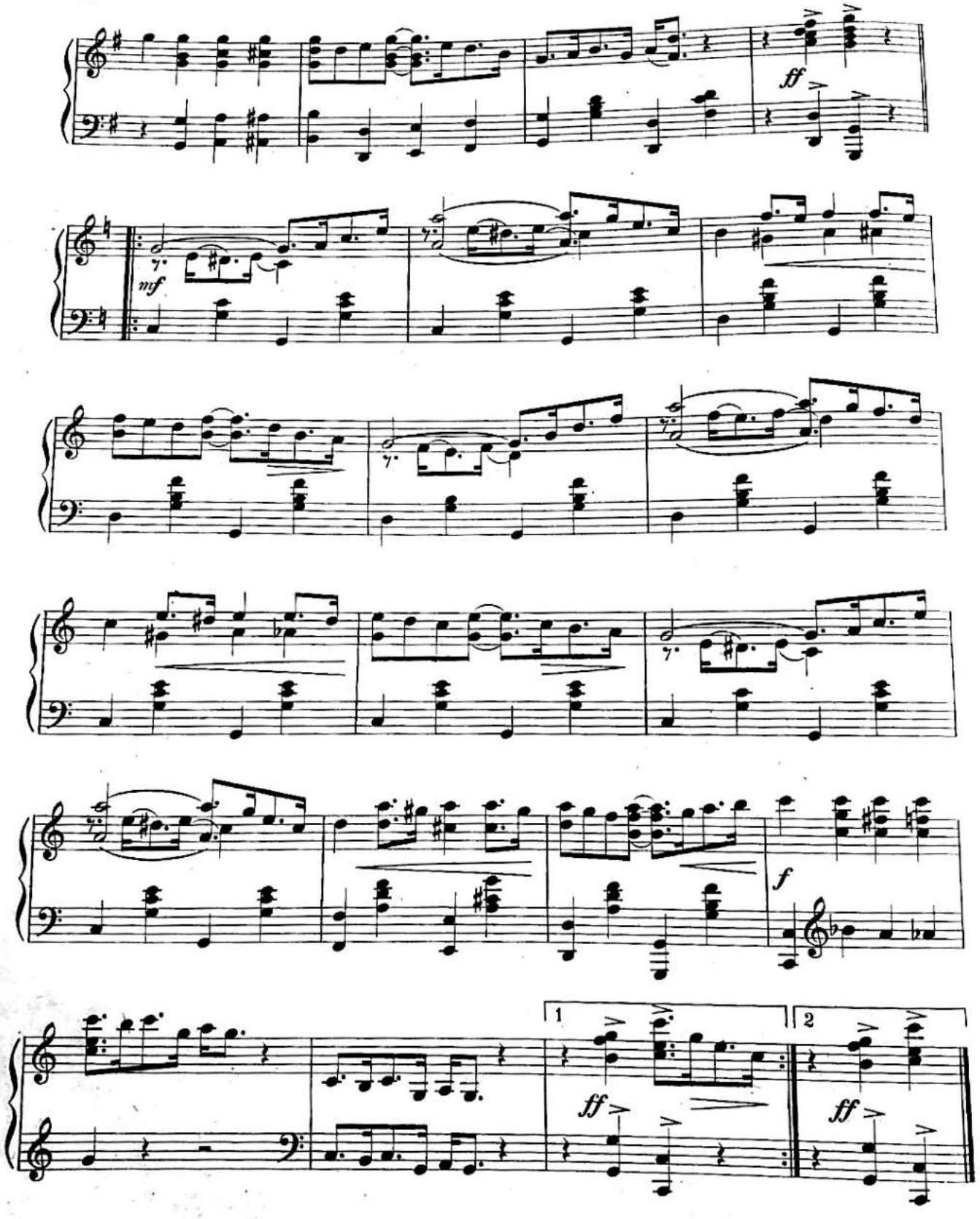
ff
mf
f
1
2
ff
ff

To Miss Mary Adair, Houston, Texas

Those Broncho Blues

FOX TROT

BERNISNE G. CLEMENTS

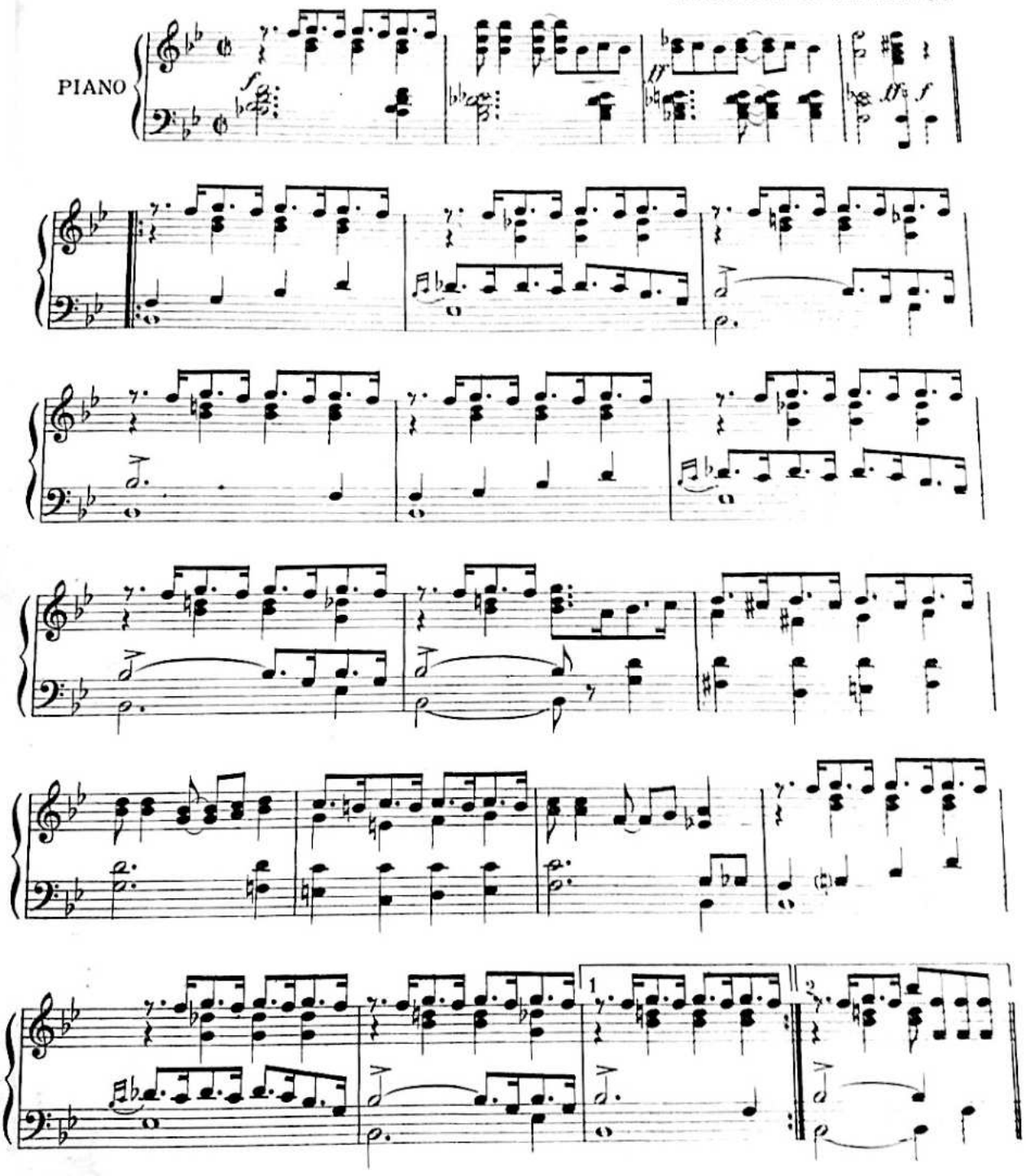

Copyright MCMXXI by Walter Jacobs, Inc., Boston
International Copyright Secured

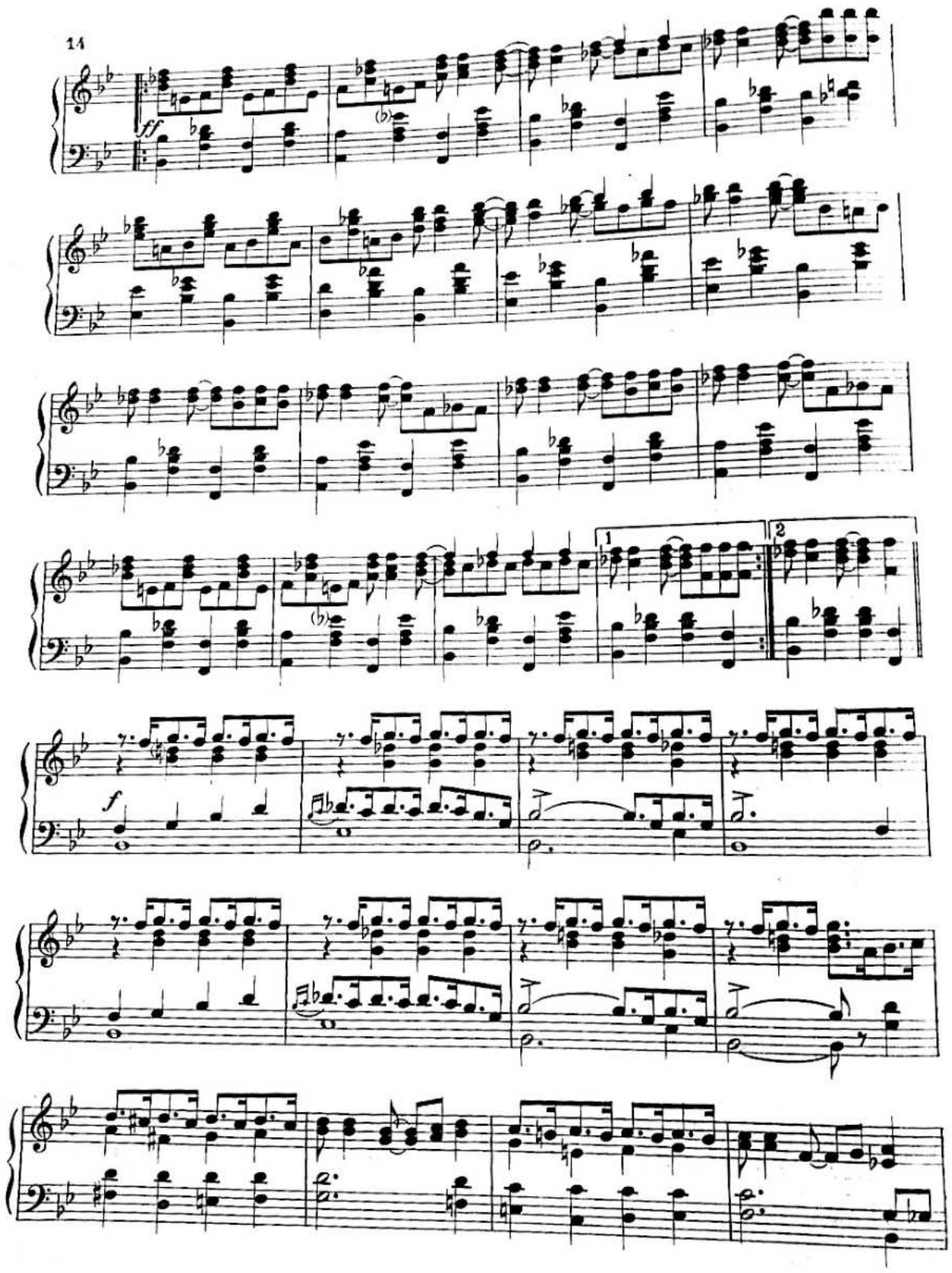
ff
1
2
f

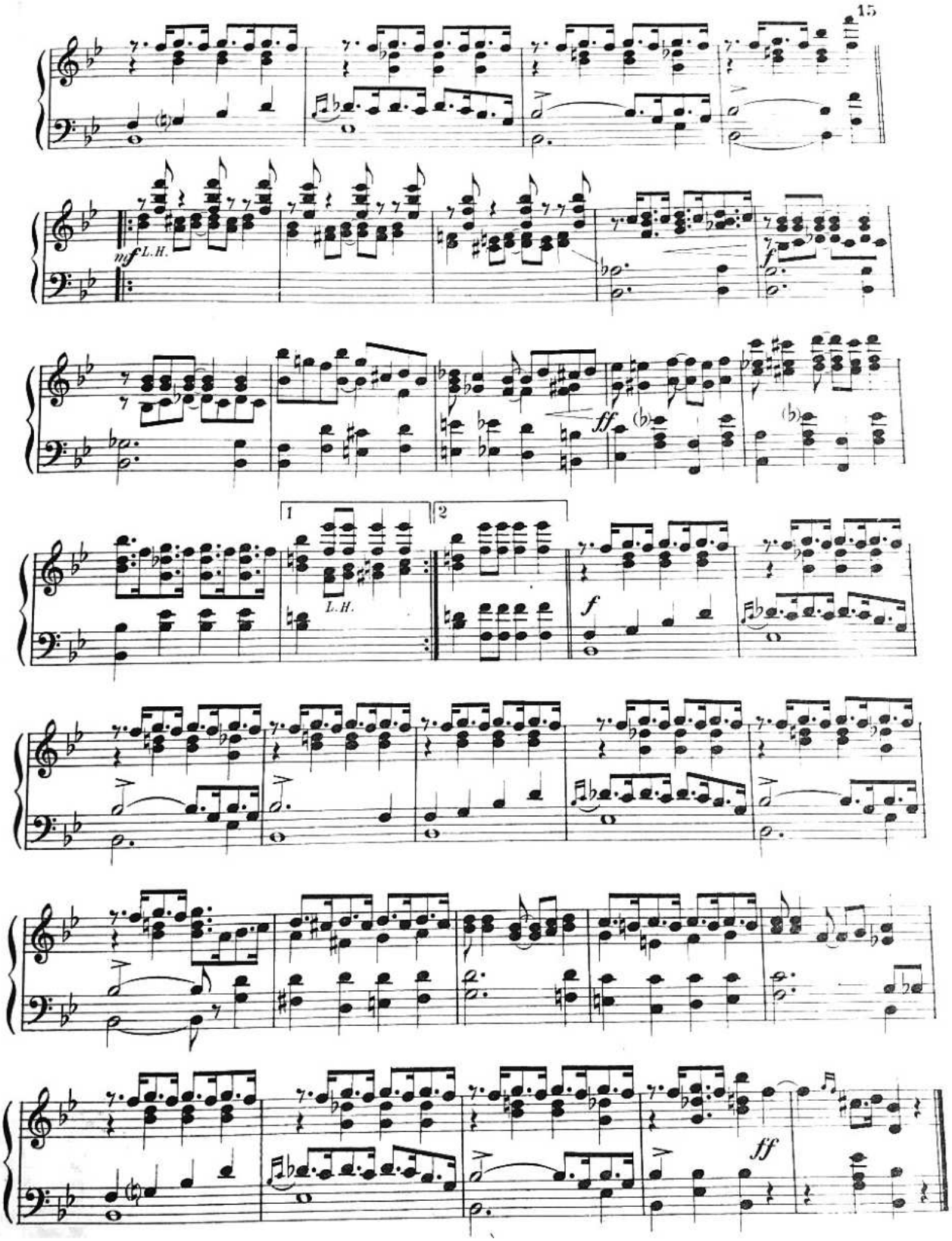
mf L.H.
f
ff
1
2
L.H.
f
ff

Bone-Head Blues

JAZZ FOX-TROT

LEO GORDON

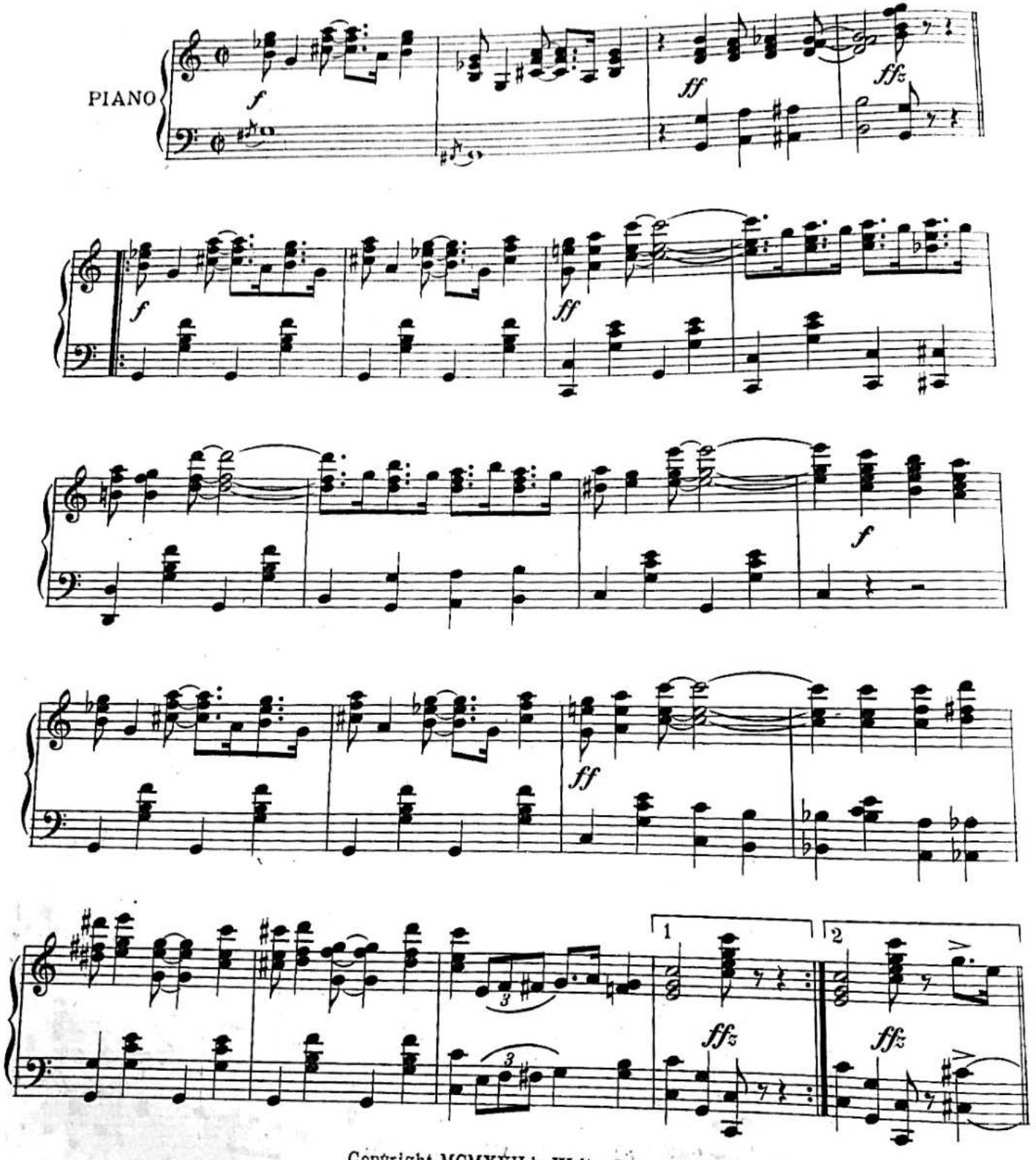

Copyright MCMXVII by Walter Jacobs
International Copyright Secured

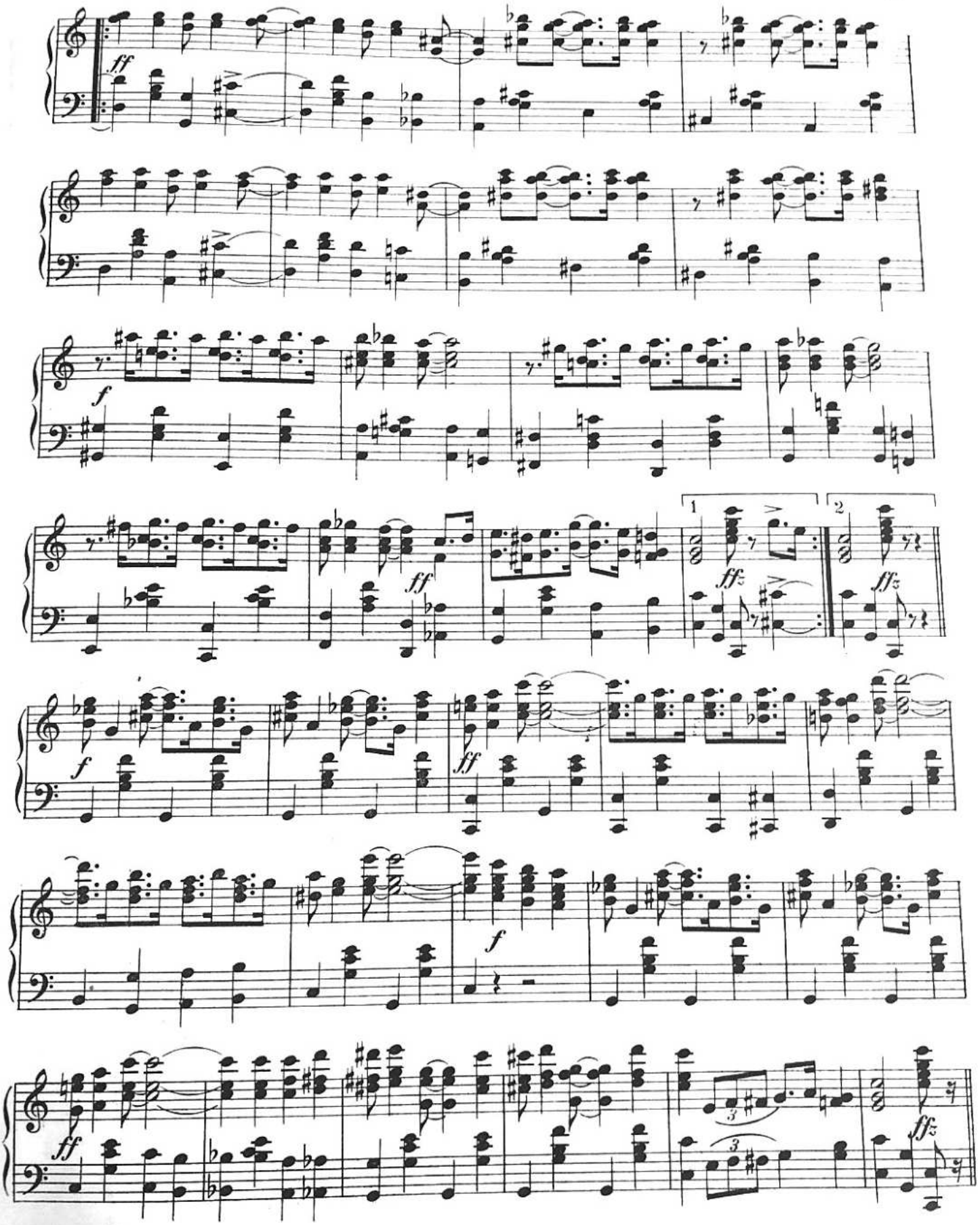
ff
f
ff
1
2
ffz
f
ff
f
ff
3
3
ffz

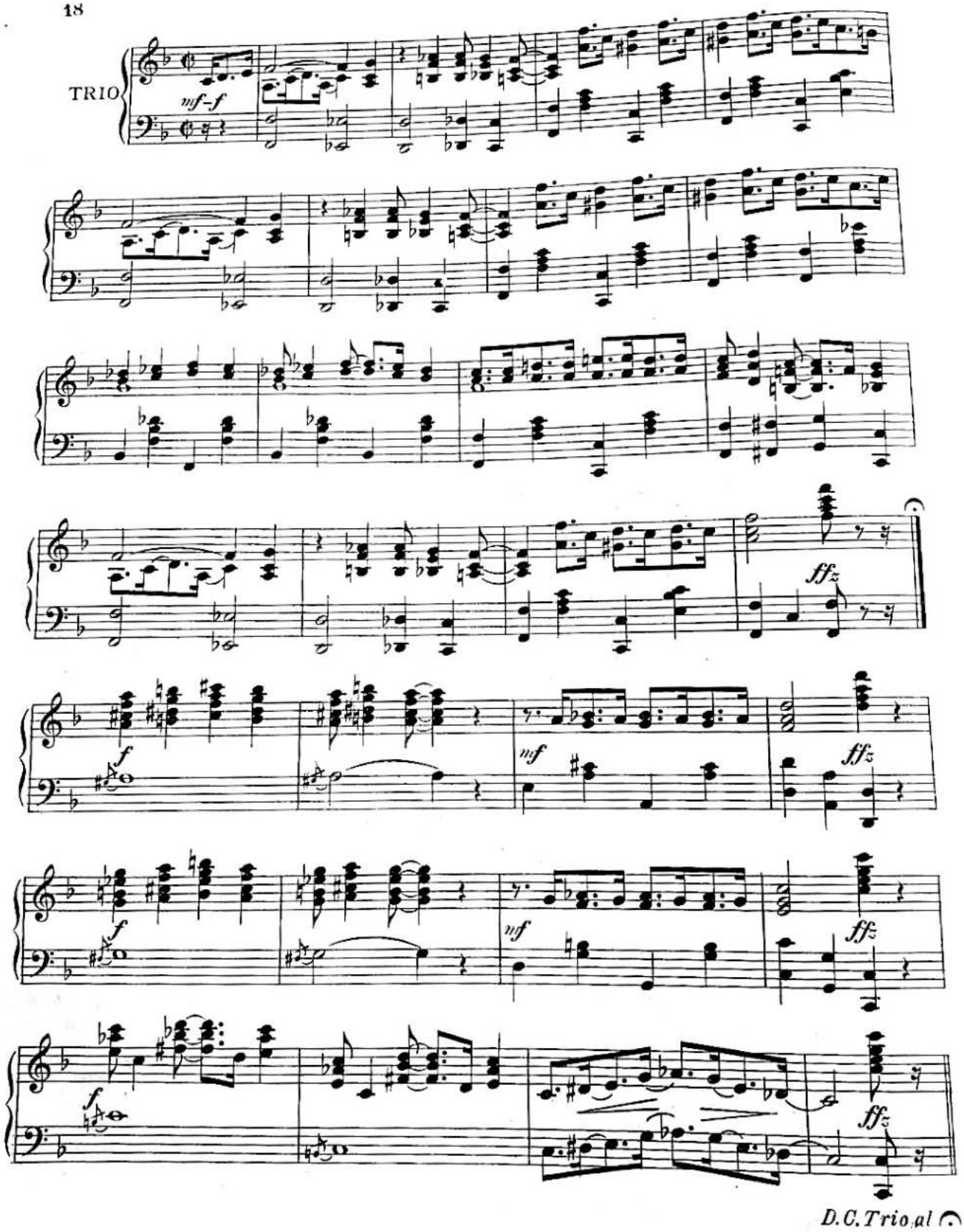
TRIO
mf-f
ffz
f
mf
ffz
f
mf
ffz
f
ffz
D.C. Trio al

The Gob Ashore

FOX TROT

NORMAN LEIGH

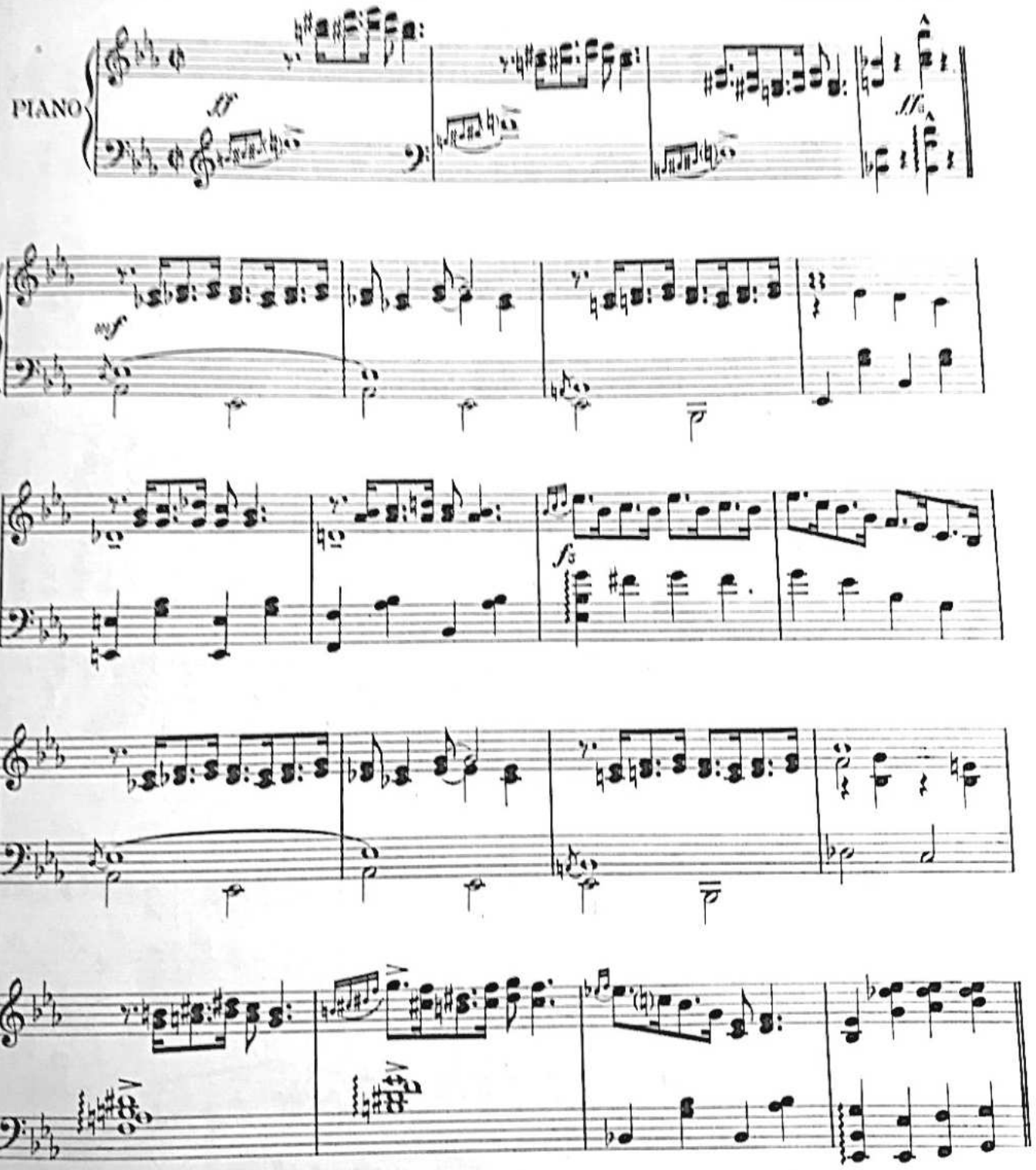

Copyright MCMXX by Walter Jacobs, Boston
International Copyright Secured

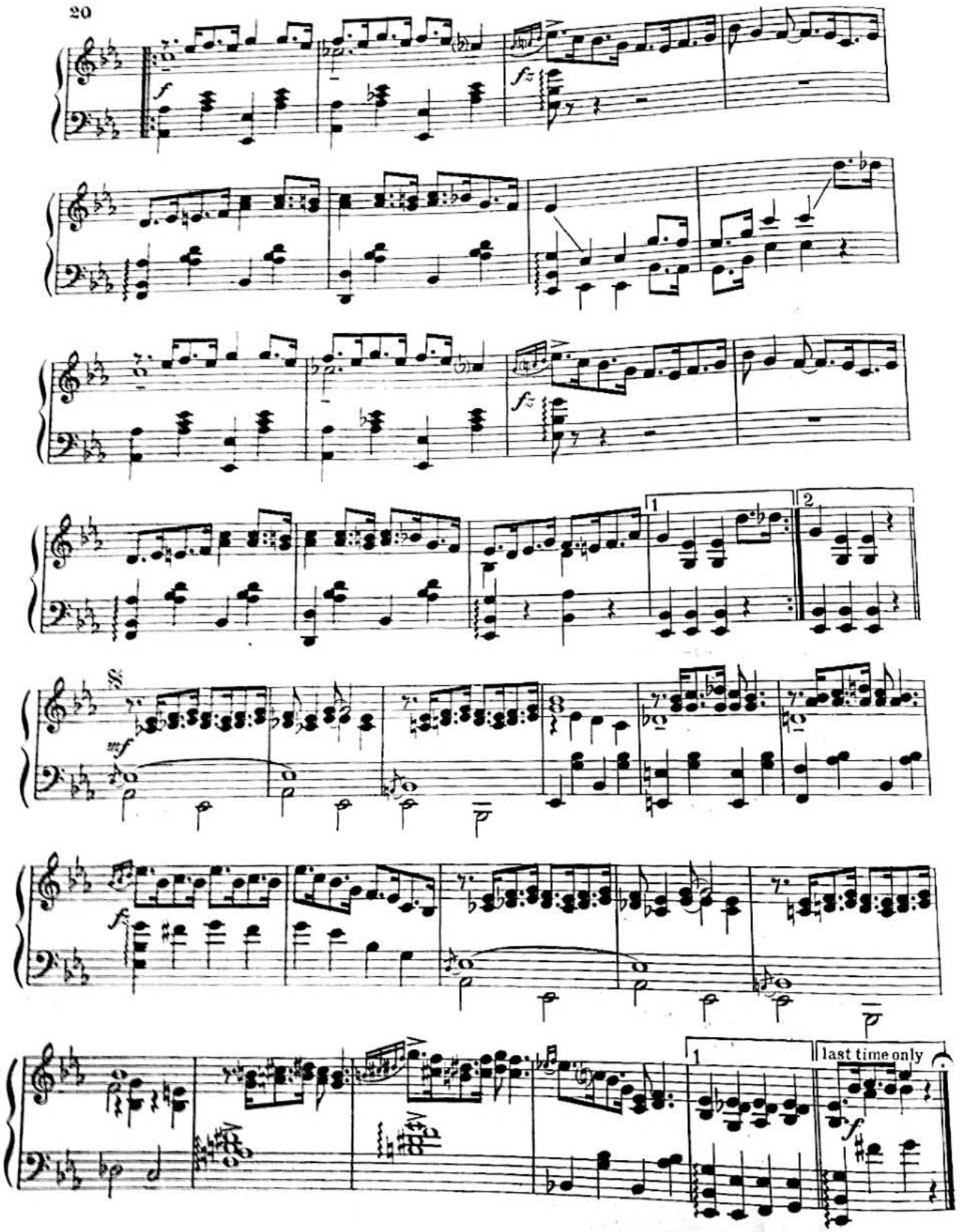
f
fz
fz
1
2
mf
f
1
last time only
f

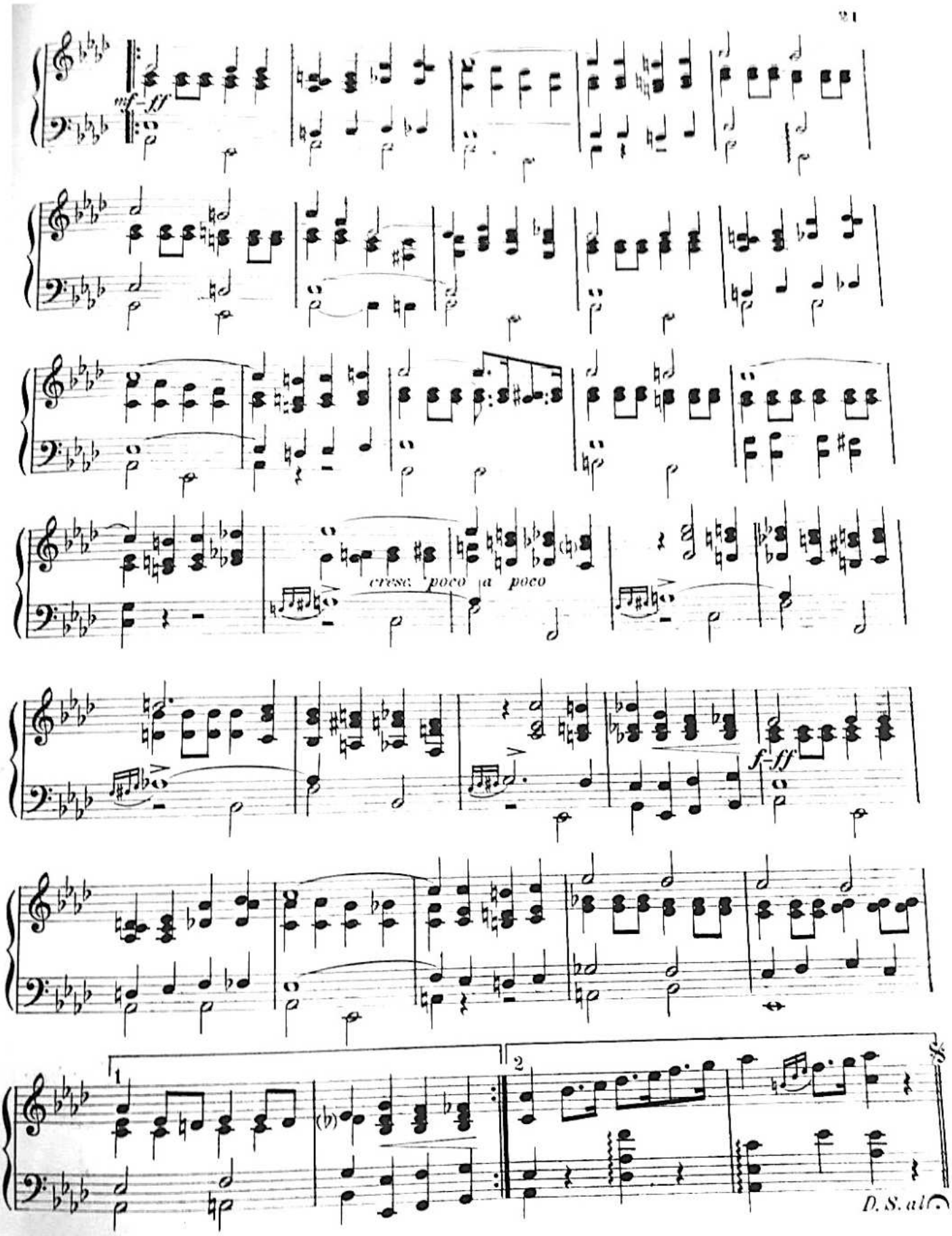
mf–ff
cresc. poco a poco
f–ff
1
2
D. S. al

Hop-Scotch

FOX-TROT

GEORGE L. COBB

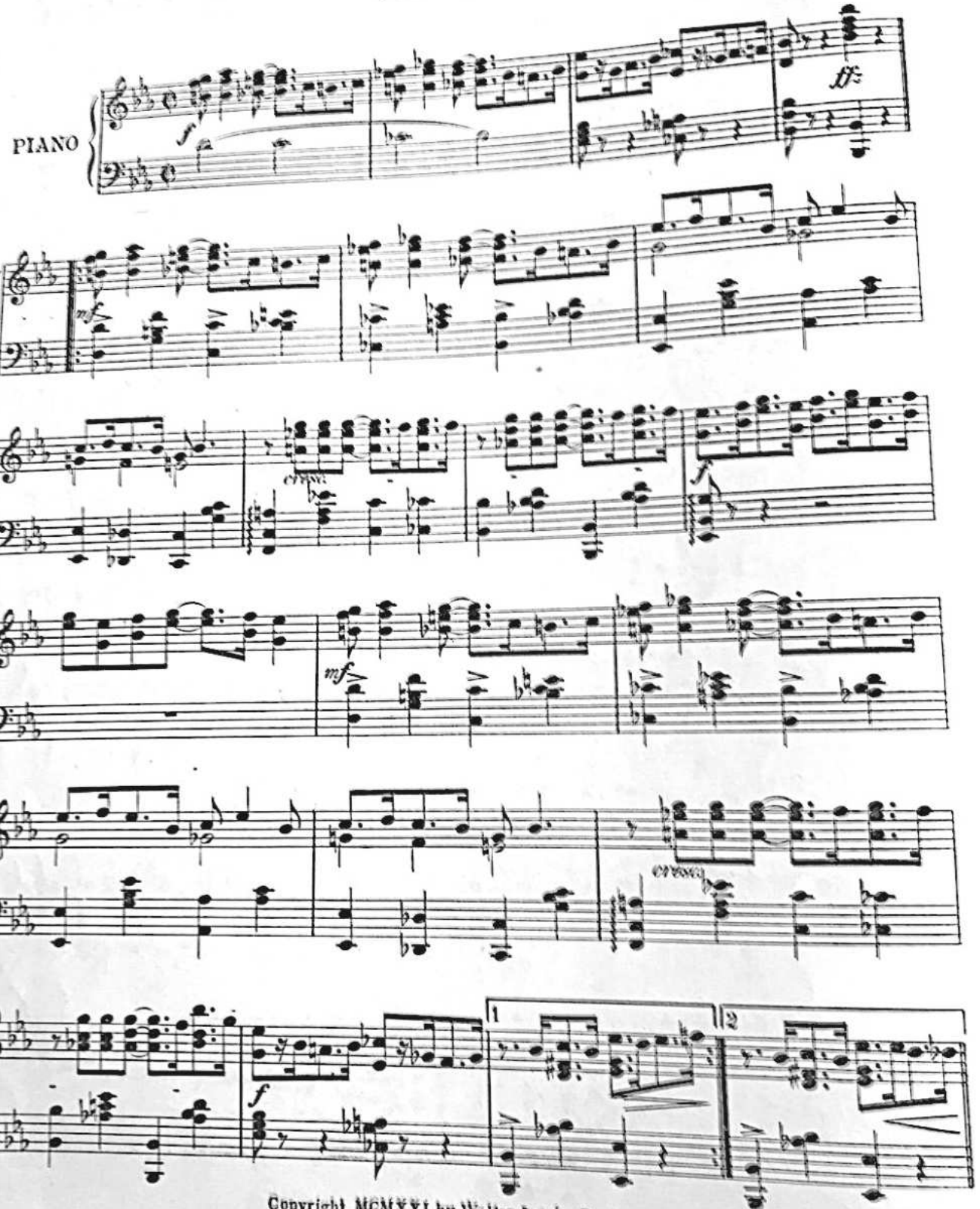

Copyright MCMXXI by Walter Jacobs, Boston
International Copyright Secured

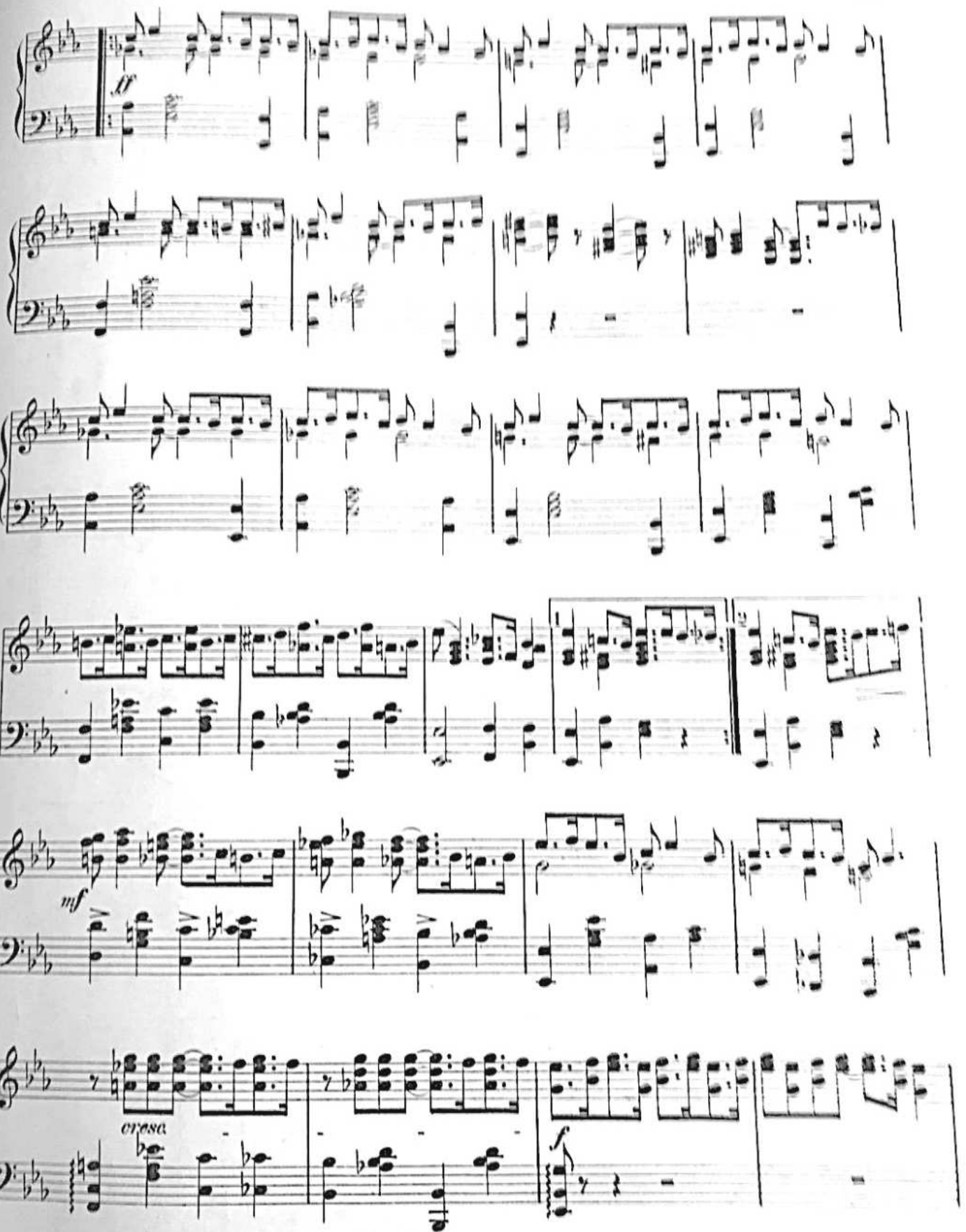
ff
mf
cresc.
f

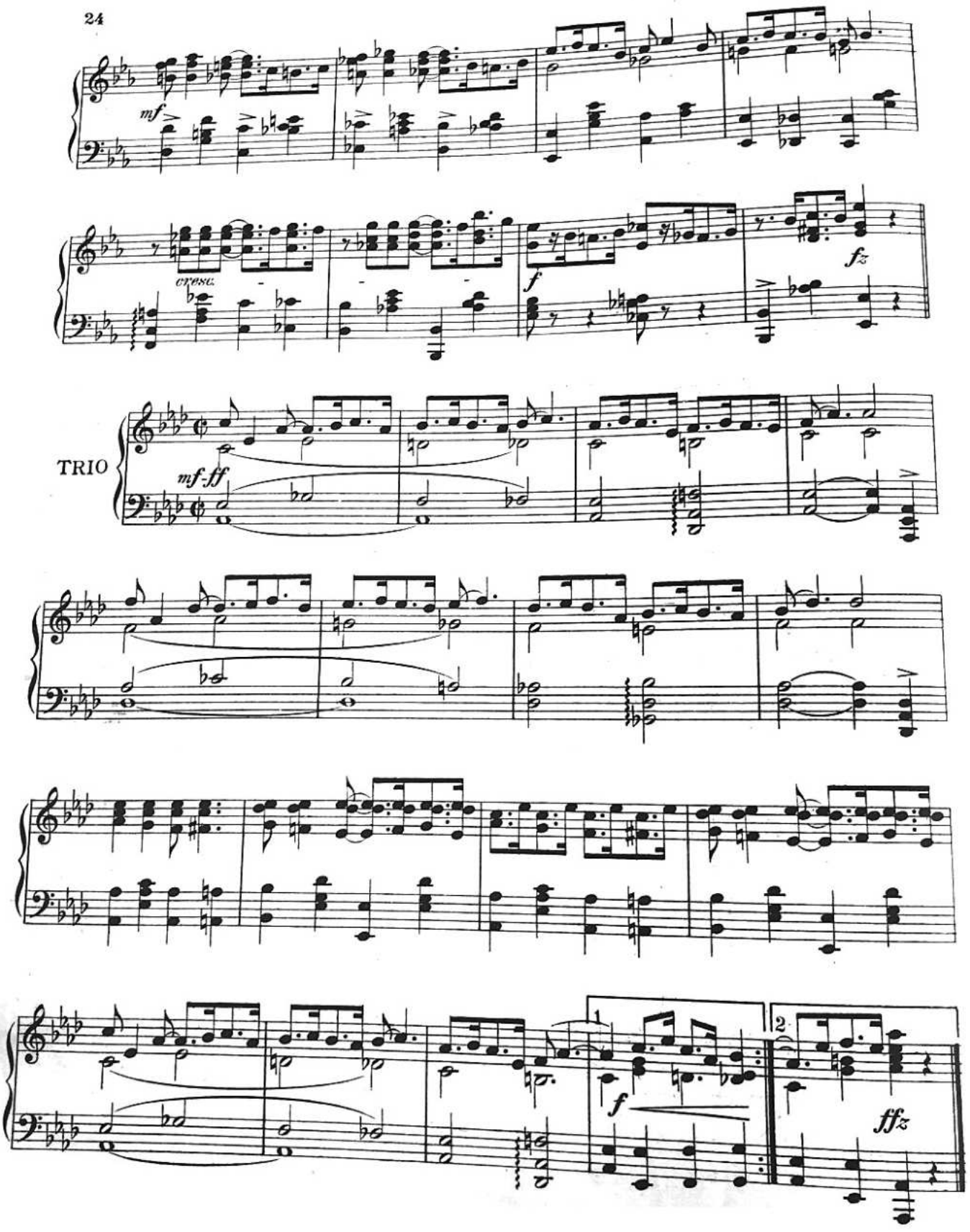
mf
cresc.
f
fz
TRIO
mf-ff
f
1
2
ffz

Not a Dream but a Reality

The PHOTO-PLAY PIANIST'S *COMPLETE* LIBRARY for $8.50

With the "JACOBS' PIANO FOLIOS" and "JACOBS' INCIDENTAL MUSIC" the Pianist is

Set for ANY Scene or Situation

JACOBS' PIANO FOLIO OF NOVELETTES, NO. 1

For Neutral Scenes, Filling-In and Cheerful Situations

1. Flickering Firelight ..... Arthur A. Penn
2. A Summer Dream ..... P. Hans Flath
3. Expectancy ..... Norman Leigh
4. Woodland Fancies ..... Bernisne G. Clements
5. Dance of the Pussy Willows ..... Frank Wegman
6. The Chirpers ..... Chas. Frank
7. Milady Dainty ..... Gerald Frazee

Price, 50 Cents net

JACOBS' PIANO FOLIO OF TONE-POEMS AND REVERIES, NO. 1

For Scenes of Romance, Reverie and Pathos

1. Sleepy Hollow ..... Thos. S. Allen
2. Enchanted Moments ..... Bernisne G. Clements
3. Glowing Embers ..... H. Howard Cheney
4. After-Glow ..... George L. Cobb
5. Fireside Thoughts ..... Gerald Frazee
6. Drift and Dream ..... R. E. Hildreth
7. Beautiful Visions ..... Elizabeth Strong

Price, 50 Cents net

JACOBS' PIANO FOLIO OF BALLETS AND CONCERT WALTZES, NO. 1

For the Ball-Room, Classic Dance and Reception

1. Nymphs of the Nile ..... Frank E. Hersom
2. Myriad Dancer ..... Thos. S. Allen
3. Love Notes ..... Frank E. Hersom
4. Flight of the Birds ..... W. M. Rice
5. Saida ..... Norman Leigh
6. Butterflies ..... Bernisne G. Clements

Price, 50 Cents net

JACOBS' PIANO FOLIO OF RAGS, NO. 1

For Comedy, Acrobatic and Other Lively Scenes

1. Turkish Towel Rag ..... Thos. S. Allen
2. Dust 'Em Off ..... George L. Cobb
3. Persian Lamb Rag ..... Percy Wenrich
4. Lazy Luke ..... Geo. J. Philpot
5. All-of-a Twist ..... Frank E. Hersom
6. Cracked Ice Rag ..... George L. Cobb
7. Meteor Rag ..... Arthur C. Morse

Price, 50 Cents net

JACOBS' PIANO FOLIO OF FOX TROTS AND BLUES, NO. 1

Jingle Stuff for the Jazz-Boys and Cabaret Scenes

1. Jazzin' the Chimes ..... James C. Osborne
2. Amoneatra ..... C. Fred'k Clark
3. Irish Confetti ..... George L. Cobb
4. Ken-Tuc-Koo ..... A. J. Weidt
5. Those Broncho Blues ..... Bernisne G. Clements
6. Bone-Head Blues ..... Leo Gordon
7. Gob Ashore ..... Norman Leigh
8. Hop-Scotch ..... George L. Cobb

Price, 50 Cents net

JACOBS' PIANO FOLIO OF ONE-STEPS, NO. 1

For Comedy, Western and Comic Hurry

1. Peter Gink ..... George L. Cobb
2. Kiddie Land ..... A. J. Weidt
3. Some Shape ..... George L. Cobb
4. "Wild Oats" ..... George L. Cobb
5. Stepping the Scale ..... C. Fred'k Clark
6. Alhambra ..... George L. Cobb
7. Dixie Doin's ..... Norman Leigh
8. Umpah! Umpah! ..... George L. Cobb

Price, 50 Cents net

JACOBS' PIANO FOLIO OF SIX-EIGHT MARCHES, NO. 1

For Parades, News Pictorial and Military Tactics

1. Our Director ..... F. E. Bigelow
2. The Periscope ..... Thos. S. Allen
3. American Ace ..... R. E. Hildreth
4. Stand By! ..... Gerald Frazee
5. Over the Top ..... H. J. Crosby
6. The Idolizers ..... W. A. Corey
7. The Aviator ..... James M. Fulton

Price, 50 Cents net

JACOBS' PIANO FOLIO OF COMMON-TIME MARCHES, NO. 1

For Parades, News Pictorial and Military Tactics

1. National Emblem ..... E. E. Bagley
2. The Moose ..... P. Hans Flath
3. Magnificent ..... H. J. Crosby
4. Dolores ..... Neil Moret
5. League of Nations ..... Joseph F. Wagner
6. The Gartland ..... Victor G. Boehnlein
7. Law and Order ..... George L. Cobb

Price, 50 Cents net

JACOBS' PIANO FOLIO OF DANCE WALTZES, NO. 1

For Ball-Room, Conventional Scenes and Neutral Fillers

1. Kiss of Spring ..... Walter Rolfe
2. Hawaiian Sunset ..... George L. Cobb
3. Drifting Moonbeams ..... Bernisne G. Clements
4. Odalisque ..... Frank H. Grey
5. Love Lessons ..... George L. Cobb
6. Silv'ry Shadows ..... Gaston Borch
7. Night of Love ..... Walter Rolfe

Price, 50 Cents net

JACOBS' PIANO FOLIO OF ORIENTAL, INDIAN AND SPANISH MUSIC, NO. 1

For Racial and National Atmosphere

1. Peek In ..... George L. Cobb
2. In the Bazaar ..... Norman Leigh
3. Castilian Beauty ..... Gerald Frazee
4. Hoop Big Injun ..... Henry S. Sawyer
5. Sing Ling Ting ..... George L. Cobb
6. Indian Sagwa ..... Thos. S. Allen
7. Whirling Dervish ..... J. W. Lerman

Price, 50 Cents net

JACOBS' PIANO FOLIO OF CHARACTERISTIC AND DESCRIPTIVE PIECES, NO. 1

For Rural, Grotesque and Lively Comedy

1. Big Ben ..... Thos. S. Allen
2. Sand Dance ..... Leo Friedman
3. Nautical Toddle ..... George L. Cobb
4. Dance of the Skeletons ..... Thos. S. Allen
5. Farmer Bungtown ..... Fred Luscomb
6. Near-Beer ..... L. G. del Castillo
7. Hoop-e-Kack ..... Thos. S. Allen

Price, 50 Cents net

JACOBS' PIANO FOLIO OF CONCERT MISCELLANY, NO. 1

For Classic Scenes of Dignity and Poise

1. Meditation ..... Norman Leigh
2. Pastorale Ecossaise ..... Frank E. Hersom
3. Scandinavian Dance ..... Gaston Borch
4. Chansonette ..... Norman Leigh
5. Rustic Twilight ..... Walter Rolfe
6. Shadowgraphs ..... Norman Leigh
7. Memoirs ..... George L. Cobb

Price, 50 Cents net

JACOBS' PIANO FOLIO OF SCHOTTISCHES AND CAPRICES NO. 1

Just the Thing for Frivolity and Flirtations

1. Four Little Blackberries ..... Lawrence B. O'Connor
2. Barn Dance ..... Ned West
3. Fairy Flirtations ..... Victor G. Boehnlein
4. Venetian Beauty ..... Walter Rolfe
5. Frog Frolics ..... R. E. Hildreth
6. Dance of the Morning Glories ..... Frank Wegman
7. Among the Flowers ..... Paul Eno

Price, 50 Cents net

JACOBS' PIANO FOLIO of *GALOPS*, No. 1

A Necessity for Chases and Races

Price, 50 Cents net

JACOBS' INCIDENTAL MUSIC

A Practical Series of Dramatic Music for Motion Pictures

By Harry Norton

Vol. 1 (12 Numbers) 50 Cents net

Vol. 2 (12 Numbers) 50 Cents net

JACOBS' INCIDENTAL MUSIC

Classic Series

21 Excerpts from the Master Composers

Themes selected by Harry Norton — Adapted and arranged by R. E. Hildreth

Price, 50 Cents net

WALTER JACOBS, Inc. BOSTON, MASS., U. S. A.