

CAP AND GOWN

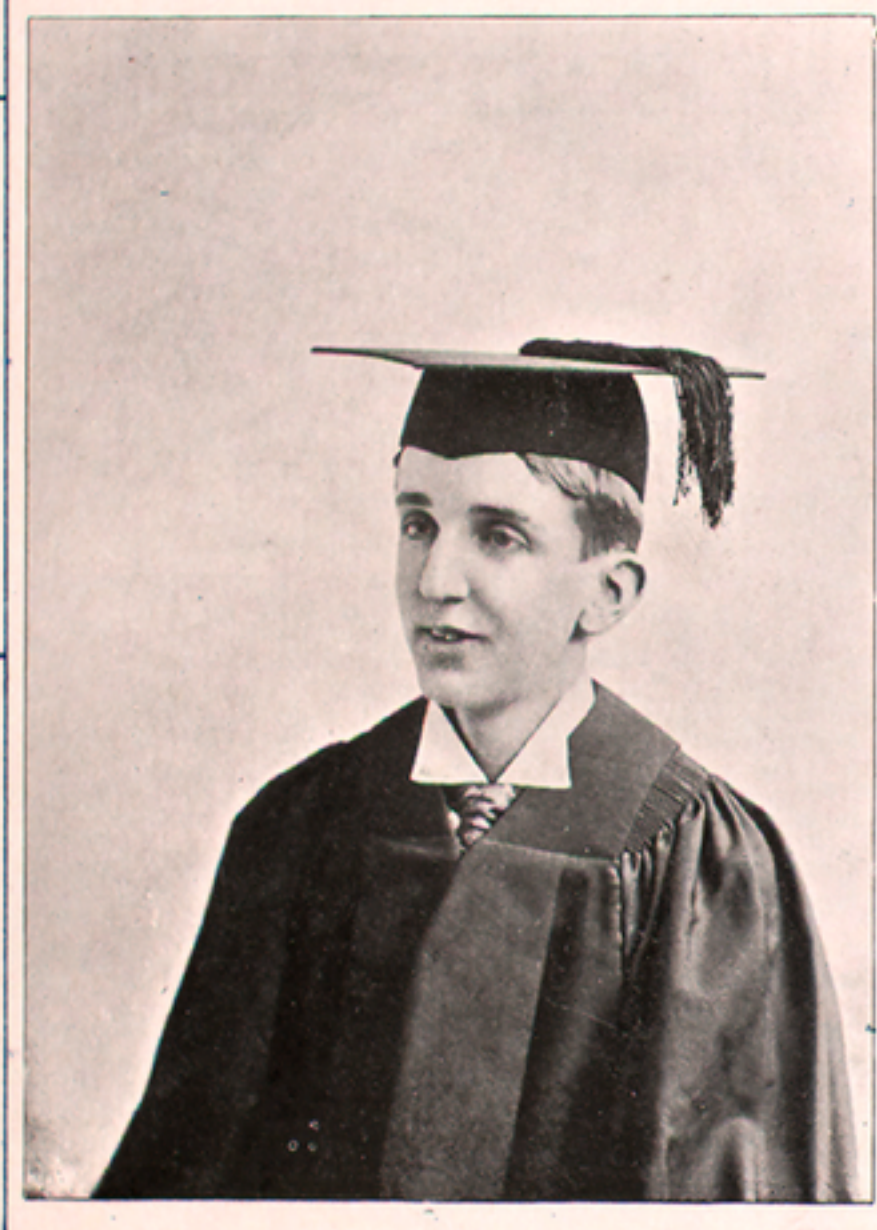

Rev. Paul Reese

BY

FANNY S. PEARSON.

Caroline Shriver

TO THE CLASS OF 1896

OF
**WESTERN
MARYLAND
COLLEGE**

5

BALTIMORE;
PUBLISHED BY **SANDERS & STAYMAN** 13 N. CHARLES ST.
1327 F. ST. N.W. WASHINGTON, D.C.

CAP AND GOWN MARCH.

(TWO STEP.)

Fanny S. Pearson.

