

1922

# COLORADO AND YOU

**BAY & NICKOLS**  
 Music and Gift Shop  
 2017-12th ST. - - BOULDER, COLO.  
 PHONE - BOULDER 214

WORDS BY  
 CARSON J. ROBISON  
 MUSIC BY  
 CHAS. L. JOHNSON  
 60.

PLAY BE HAD FOR  
 TALKING MACHINE  
 OR  
 PLAYER PIANO

FORSTER MUSIC PUBLISHER INC.  
 235 SOUTH WABASH AVE  
 CHICAGO

# MOON RIVER

## THE BIG WALTZ SENSATION MOON RIVER

This waltz by Lee David (composer of "Romance" etc.) has already taken the East by storm and promises to be a real sensation. Try the chorus and you'll want a copy.

Sing to me a song, A melody of love;

As we float a-long, The whip-poor-will sweetly trills a-bove. The

moon rolls on its way Low a-cross the stream; While

GET IT FROM YOUR MUSIC DEALER PRICE 40c PER COPY IF FOR ANY REASON HE  
WON'T SUPPLY YOU MAIL AMOUNT STATED DIRECT TO THE PUBLISHER

**FORSTER MUSIC PUBLISHER, Inc., 235 South Wabash Avenue, CHICAGO, ILL.**

SEND 3c STAMP FOR BEAUTIFUL ILLUSTRATED THEMATIC CATALOG

# COLORADO AND YOU

Lyric by  
CARSON J. ROBISON

Waltz Song

Music by  
CHAS. L. JOHNSON

The first vocal line begins with the lyrics: "The stars were all a - glow, It seems that I can see". The piano accompaniment continues with a waltz rhythm. Dynamics include *mf* and *p*. A *dim* marking is present above the piano part.

The second vocal line continues with the lyrics: "the moon was swing-ing low, some one who waits for me, The night - in - gale was sweet - ly When shades of night are soft - ly". The piano accompaniment maintains the waltz rhythm.

The third vocal line concludes with the lyrics: "sing - ing; fall - ing; It seems I can't for-get. And in the skies a - bove the place where first we I see those eyes of". The piano accompaniment continues with the waltz rhythm.

met, Sweet mem'ries ev-er are cling - - ing.  
love, Eyes that I'm al-ways re - call - - ing.

*rit*

## CHORUS

Out in Col - o - rad - o where I met you,

*p-f*

Out where the col-um-bines grow, ————— There where the

breeze sang through the trees, I learned to love you

Have You Got "LOVE'S SHIP" The Most Popular Song Of The Day.

so. \_\_\_\_\_ Seems I hear you call - ing in the twi -

light, Whisp-'ring of skies ev - er blue, \_\_\_\_\_

That's why I yearn just to re - turn To old Col - o -

rad - o and you. you. \_\_\_\_\_

RAYNER, DALHEIM  
MUSIC PRINTERS & CO.  
CHICAGO

Don't Fail To Get "CAROLINA ROSE" It's Very Popular.

# The New Wonder Waltz

By the Writer of

# "MISSOURI"

The World's Greatest Hit

*Tempo I.*

Thru the night While the zep-hyrs soft come and go,

*Tempo I.*

Still in dreams Comes to me your voice, sweet and

low, To my heart Whispring that you'll al -

L.H. L.H. L.H. L.H.

GET IT FROM YOUR MUSIC DEALER. PRICE 40c PER COPY IF FOR ANY REASON HE  
WON'T SUPPLY YOU MAIL AMOUNT STATED DIRECT TO THE PUBLISHER

**FORSTER MUSIC PUBLISHER, Inc., 235 South Wabash Avenue, CHICAGO, ILL.**

SEND 3c STAMP FOR BEAUTIFUL ILLUSTRATED THEMATIC CATALOG

THE BIGGEST BALLAD HIT IN YEARS.

# "LOVE'S SHIP"

This sweet little waltz song is being sung, whistled and danced to wherever there is music.

Play the chorus below and you'll want a complete copy.

## REFRAIN

Lit-tle Love Ship, sail back, Oh sail back in - to port, Sail back with your

treas-ures un - told; For my heart is the har-bor, and you are the

ship, And your won-drous love is the gold. My light house is

GET IT FROM YOUR MUSIC DEALER. PRICE 40c PER COPY IF FOR ANY REASON HE WON'T SUPPLY YOU MAIL AMOUNT STATED DIRECT TO THE PUBLISHER

**FORSTER MUSIC PUBLISHER, Inc., 235 South Wabash Avenue, CHICAGO, ILL.**

SEND 3c STAMP FOR BEAUTIFUL ILLUSTRATED THEMATIC CATALOG.

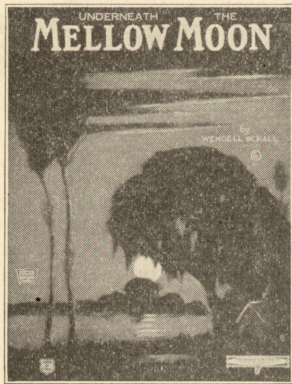

When the big old mellow moon peeps up over the horizon flooding the Land of Melody with its wealth of rich golden harmony, the music world will hesitate on its mad rushing way toward wild, jazzy syncopation, and stop to marvel and admire, and to feast with awe on the luscious dazzling exquisiteness of —

## UNDERNEATH THE Mellow Moon

A wonderfully simple, simply wonderful harmony waltz song which should become even more popular than the writer's "Carolina Rose."

Be the First to Get Your Copy.

By WENDELL W HALL.  
"The Singing Xylophonist"

CHO *Dreamily.*

Drift-ing in the dream - y twi - light, Un - der - neath the

mel - low moon, (mel-low moon) Steal - ing thro' the sha -

dows, (shadows) On a blue la - goon, Breezes stirring

GET IT FROM YOUR MUSIC DEALER. PRICE 40c PER COPY IF FOR ANY REASON HE  
WON'T SUPPLY YOU MAIL AMOUNT STATED DIRECT TO THE PUBLISHER

FORSTER MUSIC PUBLISHER, Inc., 235 South Wabash Avenue, CHICAGO, ILL.

SEND 3c STAMP FOR BEAUTIFUL ILLUSTRATED THEMATIC CATALOG.