

Respectfully Dedicated to  
THE GIRLS OF THE WEST  
By S. N. WOOD & CO.,  
San Francisco.

# THE WHISTLER

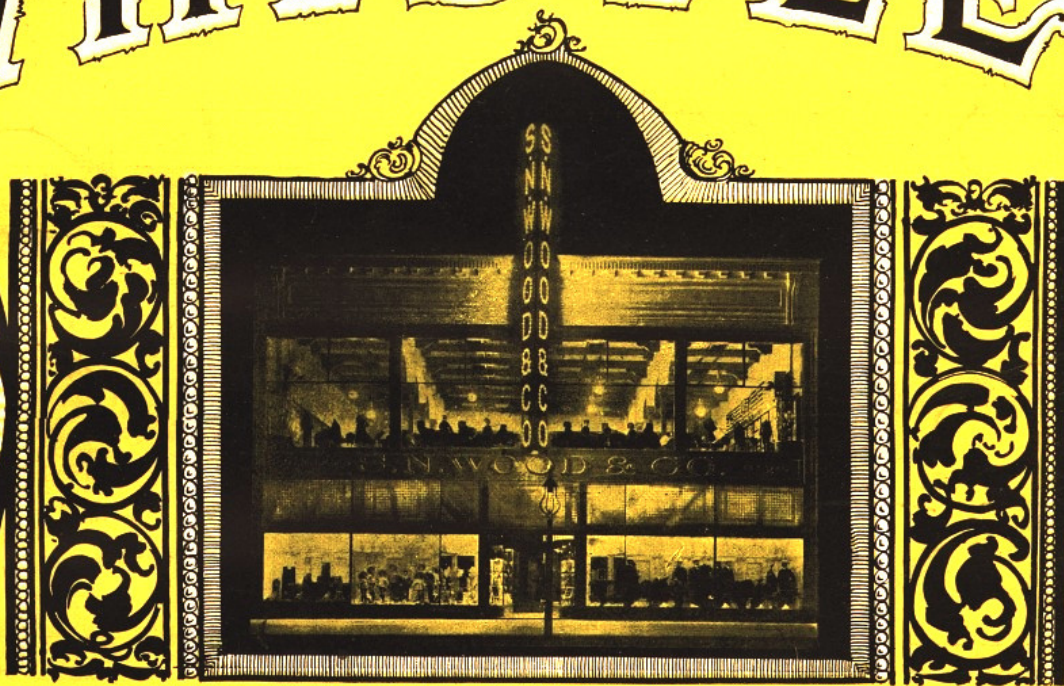

## MARCH AND TWO-STEP.

Composed by  
Frederick Ellis.

Published by

S. N. WOOD & CO.

# The Whistler.

MARCH and TWO STEP.

Composed by FREDERICK ELLIS.

Tempo di Marcia.

Second system of piano accompaniment, continuing the musical texture from the first system with similar rhythmic patterns and chordal structures.

TRIO.

Second system of the Trio section, continuing the *p dolce* mood with a melodic line in the treble and accompaniment in the bass.

