

SHIMMIE TOWN

F. ZIEGFELD JR'S 13TH ANNUAL PRODUCTION

Ziegfeld Follies 1919

PRODUCED AT THE
NEW AMSTERDAM THEATRE N.Y.

LYRICS BY

GENE BUCK

MUSIC BY

DAVE STAMPER

STAGED BY
NED WAYBURN

Vocal

Good-Bye Sunshine Hello Moon.....	60
Tulip Time.....	60
You're the Finest of them all.....	60
Shim mee Town.....	60
Sweet Sixteen.....	60
My Orchard of Girls.....	60

T. B. HARMS
AND
FRANCIS DAY & HUNTER
NEW YORK

Shimmee Town

Words by
GENE BUCK

Music by
DAVE STAMPER

Moderato

Piano

mf

L.H.

The second system continues the vocal and piano accompaniment. The lyrics 'do! How are you, Is there some - thing I can do? To' are written below the vocal line. The piano accompaniment continues with chords and a bass line.

The third system continues the vocal and piano accompaniment. The lyrics 'make your lit - tle heart go pit - a - pat? A ro -' are written below the vocal line. The piano accompaniment continues with chords and a bass line.

-mance, her's a chance Tell me tru - ly, do you dance? Or

(SHE)
are you kid - ding, play - ing tit for tat. _____ You are

wrong, come a - long, For the danc - ing I am strong.

I will take you down to Shim - mee Town _____ That's im -

- mense, you have sense, Hur - ry up and take me hence,

For I feel just like a danc - ing clown. _____ So

The second system continues the vocal line and piano accompaniment. The vocal line has a long horizontal line under the word "clown" and another under "So". The piano accompaniment features a melodic line in the right hand and a bass line in the left hand. A "Red." marking and an asterisk are present below the piano part.

come a - long, hon - ey let's go _____ I

The third system continues the vocal line and piano accompaniment. The vocal line has a long horizontal line under "go" and another under "I". The piano accompaniment features a melodic line in the right hand and a bass line in the left hand. A "Red." marking and an asterisk are present below the piano part.

feel so fun - ny, I know. _____

The fourth system concludes the vocal line and piano accompaniment. The vocal line has a long horizontal line under "know.". The piano accompaniment features a melodic line in the right hand and a bass line in the left hand. A "sfz" marking is present below the piano part.

Refrain

p-f

I want to go to a place I know Called Shim-mee Town

Fol - low the throng, come a - long, It's a town of great re -

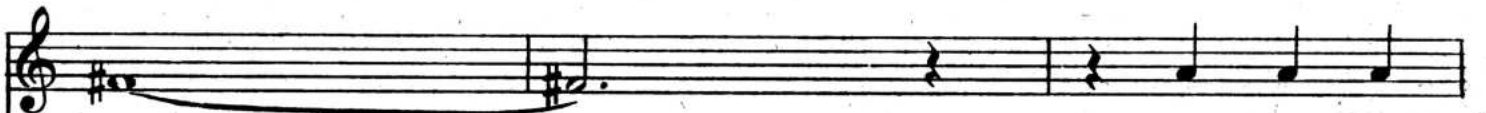

- nown

There is a

dance they are do - ing there, Just take a chance for it's new and rare,

Rag - gy move - ments

with im - prov - ments

Just come on

down. _____

Folks that you meet on the street, If you want to make a

hit _____

First you must take just a

step, Then you shake a lit - tle bit _____

Ev - 'ry - one there has a won - der - ful time, _____

Just take me, shake me down, In Shim - mee

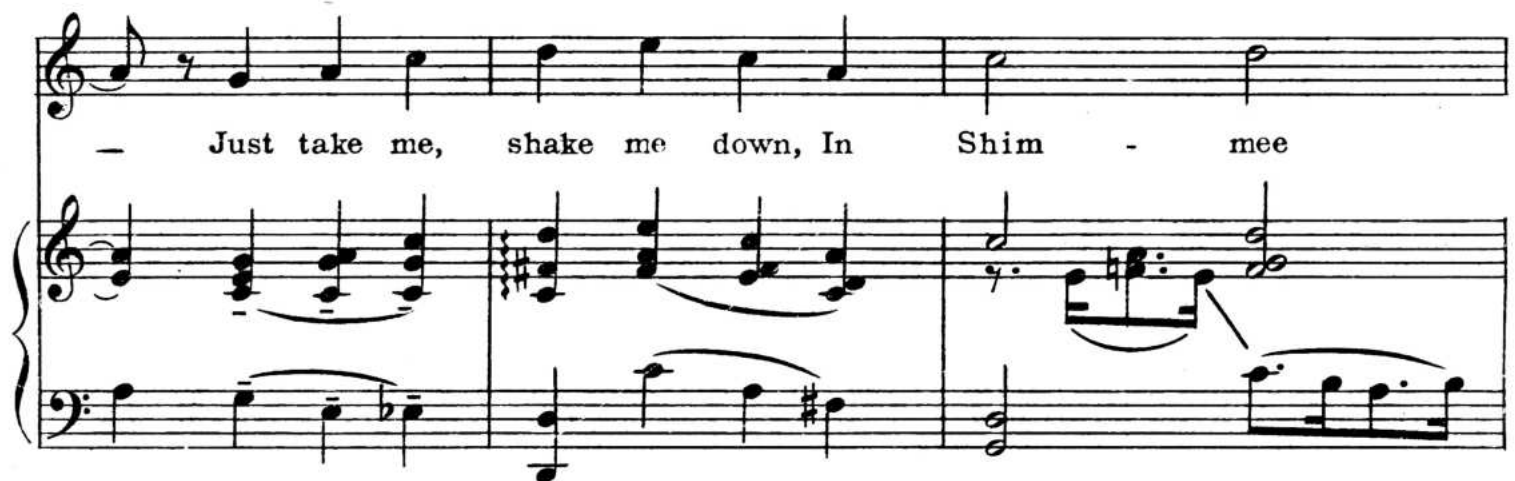

1
Town. _____

2
Town. _____

sfz

