

DEDICATED TO THE NATIONAL PEACE JUBILEE

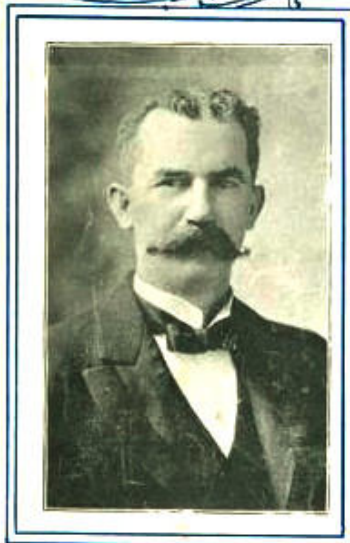

MR. F. K. RAYMOND.
CHAIRMAN GENERAL COMMITTEE

MR. WM. S. KNOX.
CHAIRMAN EXECUTIVE COMMITTEE

JUDGE R. H. THAYER.
VICE-CHAIRMAN.

MR. BARRY BULKLEY.
SECRETARY.

PEACE JUBILEE.

MARCH

COMPOSED BY

DONALD B. MAC LEOD.

DIRECTOR OF THE NATIONAL GUARD BRIGADE BAND.

LIEUT. D. B. MAC LEOD.

WASHINGTON, D.C.

BALTIMORE, MD.

1327 F. ST. SANDERS & STAYMAN, WASH., D.C.

PEACE JUBILEE MARCH.

D. B. MACLEOD.

Allegro.

Trumpets.

Trio.

Section labeled "Trio." for piano accompaniment. It begins with a *p* (piano) dynamic. The music is more melodic and features long slurs across several measures. The bass line consists of simple chords and moving lines.

