

RED HOT BLUES

(PRETTY WARM)

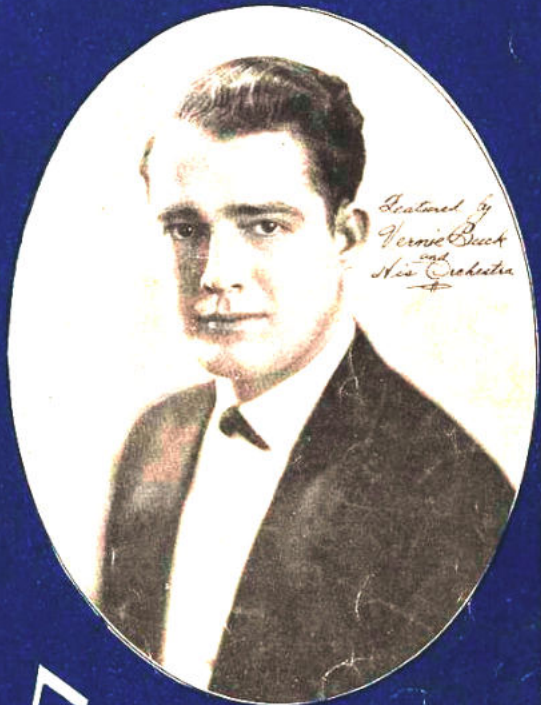

*Featured by
Vernie Buck
and
His Orchestra*

MADE
IN
U.S.A.

Ted Browne ^{THE} Music Co.
218 SOUTH WABASH AVE.
Chicago

"Red-Hot Blues"

Words & Music
By WEN HALL

Moderato

Last night I heard a red-hot band They had a hot-darn Trombone Man
These blues have made a wreck of me They cause me such an-xi-e-ty

He played a tune called Red - Hot Blues, (Ha! Ha! Ha! Ha! Ha!)
'Cause when they're played I feel so blue,

He made the slip-p'ry slide just cry, _____
It may ap-pear that I am glad, _____

Copyrighted MCMXXIII by Ted Brown Music Co. Chicago, Ill.

But when he made it laugh, Dawg - gone! I thought I'd die,
 But deep down in my heart I'm sad! I feel so bad,

CHORUS

I've got a feel - in', I said a feel - in',

That's called the Red-Hot Blues (Ha! Ha! Ha! Ha!) It came a steal-in',

I said a steal-in', Got in my danc-in' shoes

My shoulders jigglin', I get a gig-glin', I'm just a wigglin'
 I'm all a quivver, I sort a shiv-ver, Bring on a riv-er,
 My dogs are fret-tin', They need their pet-tin', That mus-ic's get-tin'

fool,
 cool, Get Red - Hot! I've got a feel - in', I said a feel - in',
 cruel,

That's called the Red-Hot Blues! (Ha! Ha! Ha! Ha!) Called the Red-Hot

Blues. Blues. They're pretty warm. Pret-ty warm.

1 2 Finish at dotted line if desired

rall