

Shave 'em Dry

RAG FOX TROT

BY SAM WISNUFF.

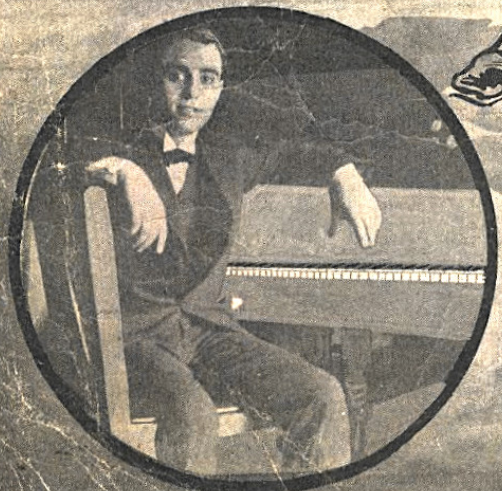

"SONG SHOP"
244 BETWEEN MAIN AND HOUSTON
FORT WORTH, TEXAS

STARK MUSIC CO.

"Shave 'Em Dry"

RAG-BLUES-TROT

SAM WISHNUFF

TRIO

