

AFTER DARK

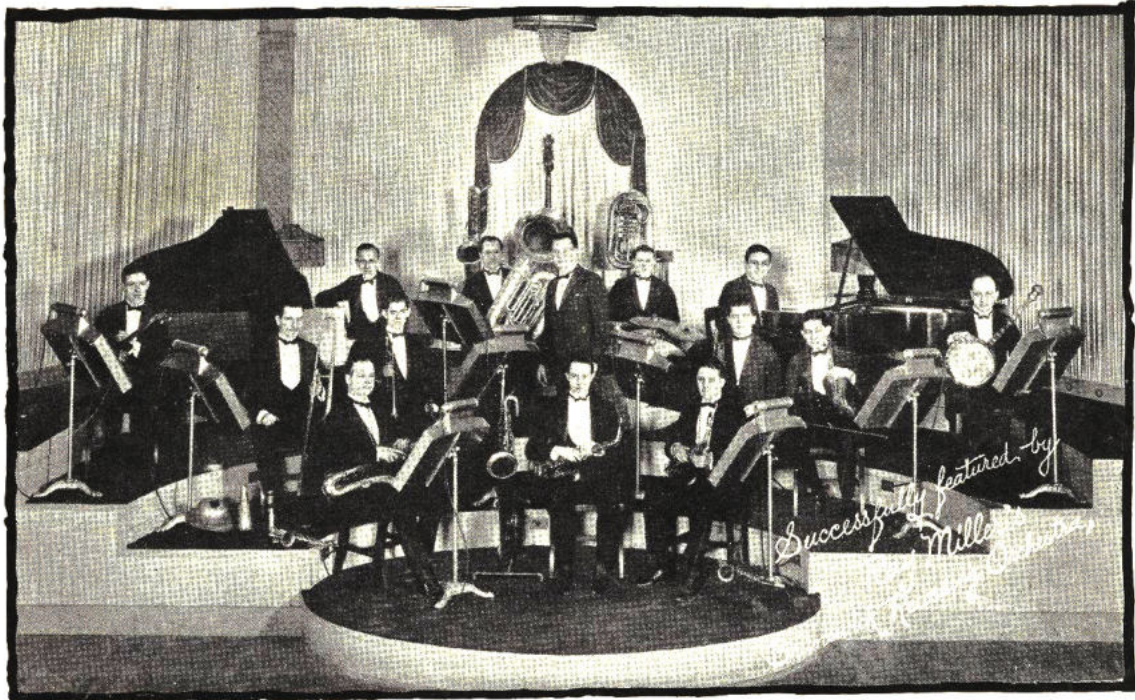

WORDS & MUSIC BY
WALTER LESLIE
ELMER BARR &
FRED ROSE
WRITER OF
DON'T BRING ME POSIES
RED HOT MAMMA
HONEST AND TRULY

NATIONAL MUSIC Co.
MILWAUKEE WISCONSIN

AFTER DARK

Tune Ukulele thus:

G C E A

Melody and Lyric by
WALTER LESLIE
ELMER BARR &
FRED ROSE

Moderato

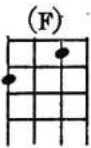

Each day when twilight is softly fall - ing, _____ The sun is". The piano part includes a mezzo-piano 'mp' dynamic marking. The system concludes with a final chord in the bass staff, marked with a downward-pointing triangle.

Copyright, MCMXXV, by The National Music Company, Milwaukee, Wisconsin.

International Copyright Secured and Reserved

MADE IN U. S. A.

Mechanical Rights Reserved

(C 7) (F) (D 7) (G 7) (G 7) (C 7)

lieved it time for rest, But rest - ing nev - er proved the test.
set - ting in the West, While all the world is lulled to rest.

(F) (E 7) (F)

At last I'm learn - ing just what it's sent for, If you've
Each heart in search of its loved ones call - ing, As the

(G 7) (C 7)

ev - er been in love, You'll un - der - stand what I'm speak - ing of.
moon - beams light the sky, Soft - ly the night breez - es seem to sigh.

poco rit.

Chorus

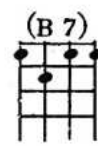
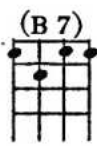
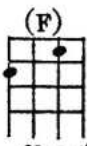
p-f a tempo

Af - ter Dark, Af - ter Dark, Was

meant for love's a - dor - a - - - tion; At

even - ing's close each heart goes In

search of con - so - la - - - tion;

(F) (Bb7) (F) (Bb7)

Sweet - hearts seem to build their dream, In

(F) (F7) (D7) (Gm)

their i - ma - gin - a - - tion, 'Cause

(Db7) (D7) (Gm) (Eb)

hearts are won, When day is done, It's love - land

fz

(C7) (F) (E7) (C7) (F) (Caug5) (F)

af - ter dark. dark.