

PANAMA PACIFIC DRAG

Lyrics by HAROLD ATTERIDGE

Music by LEO EDWARDS

As Sung in the WINTER GARDEN Company's Annual Production

THE PASSING SHOW OF 1915

Price, 60 cents

R454
82

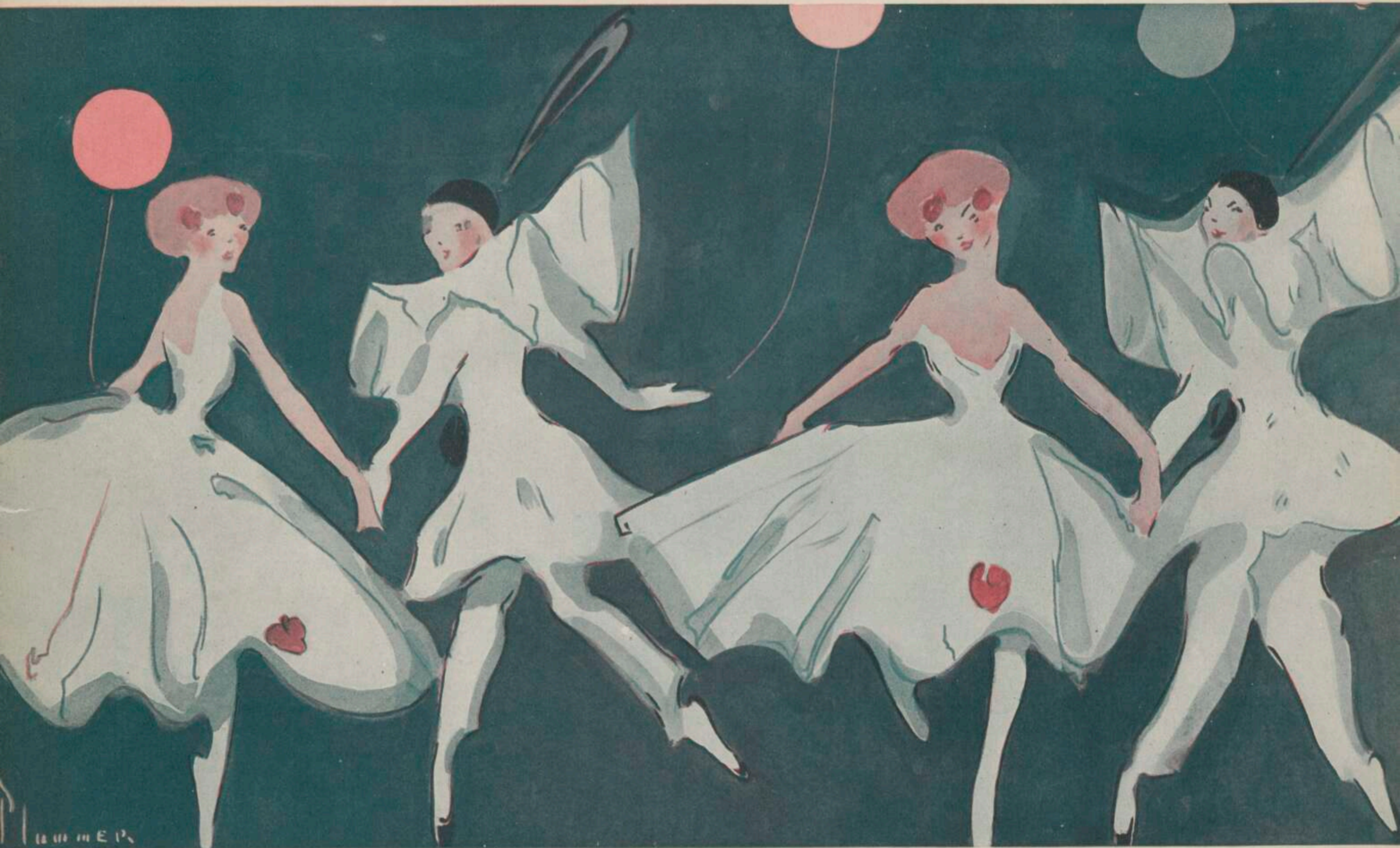

FULL PIANO SCORE WITH WORDS PRICE \$2.00 net

PUBLISHED SEPARATELY

FOR VOICE AND PIANO

First Love (*Waltz Song*)
I will follow her
I Don't Like the Sea
The Primrose Way
Flower of my heart, my rose
Gamble On Me

Fishing
My Hula Maid
My Trombone Man
Broadway Sam
Panama Pacific Drag
Any old time with you

Price, 60 cents Each

G. SCHIRMER

NEW YORK : 3 EAST 43d STREET

LONDON, W. : 18, BERNERS STREET

BOSTON : THE BOSTON MUSIC COMPANY

All performing rights reserved to the Winter Garden Co.

Panama Pacific Drag

Lyrics by
Harold Atteridge

Music by
Leo Edwards

Moderato

not a glide, it's not a slide, Just what it is— you can't de - cide. It's

slow, but oh! It's just the best you've ev - er tried.

CHORUS

That Pan - a - ma Pa - cif - ic Drag, — That fun - ny Cal - i - for - nia lay, —

The dance that nev - er lets you rest, — That

Rag from 'way out West: The dance they're do - ing at the Fair,

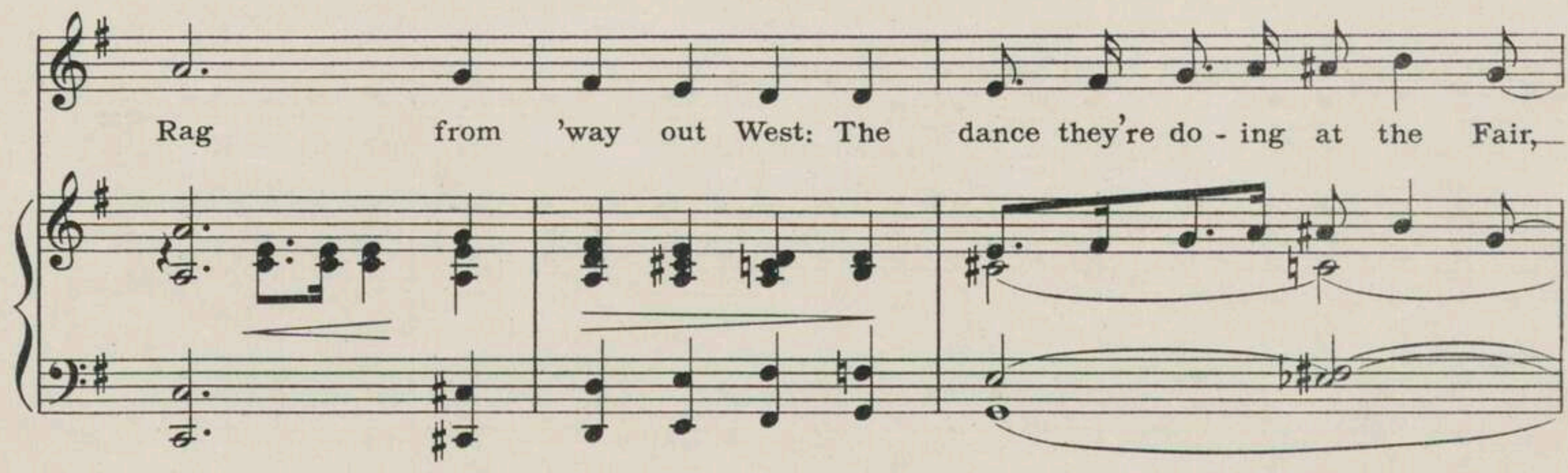

It's breez - y as the salt sea air. — Oh!

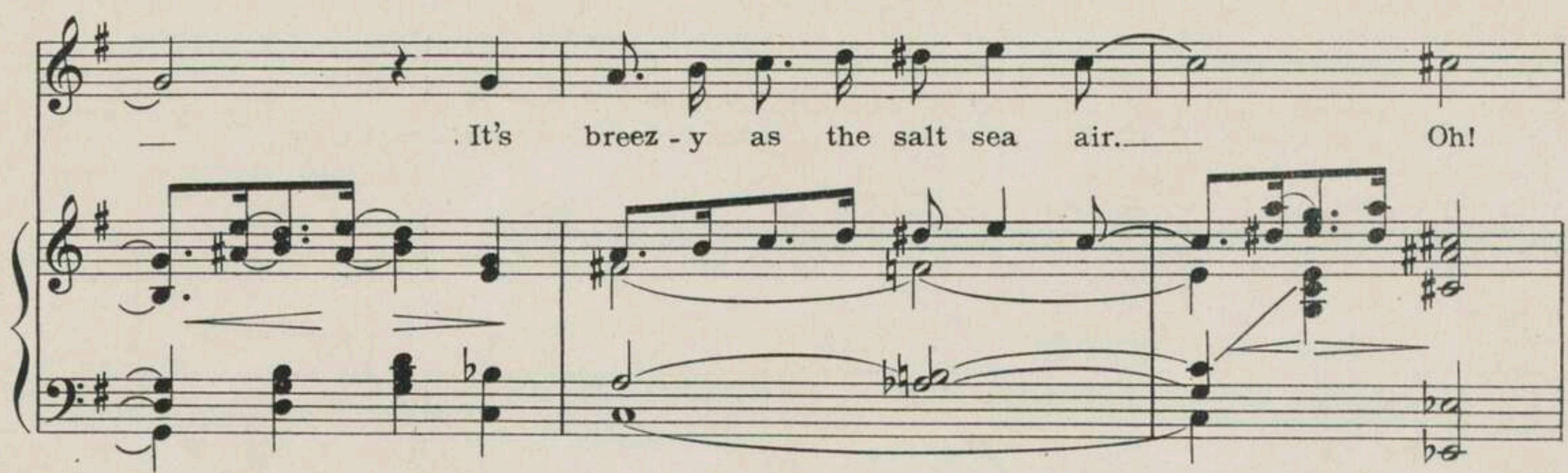

It's a roll - ing mo - tion Like the big Pa - cif - ic O - cean In that

fz *accel.*

1. Pan - a - ma Pa - cif - ic Drag. 2. Drag.

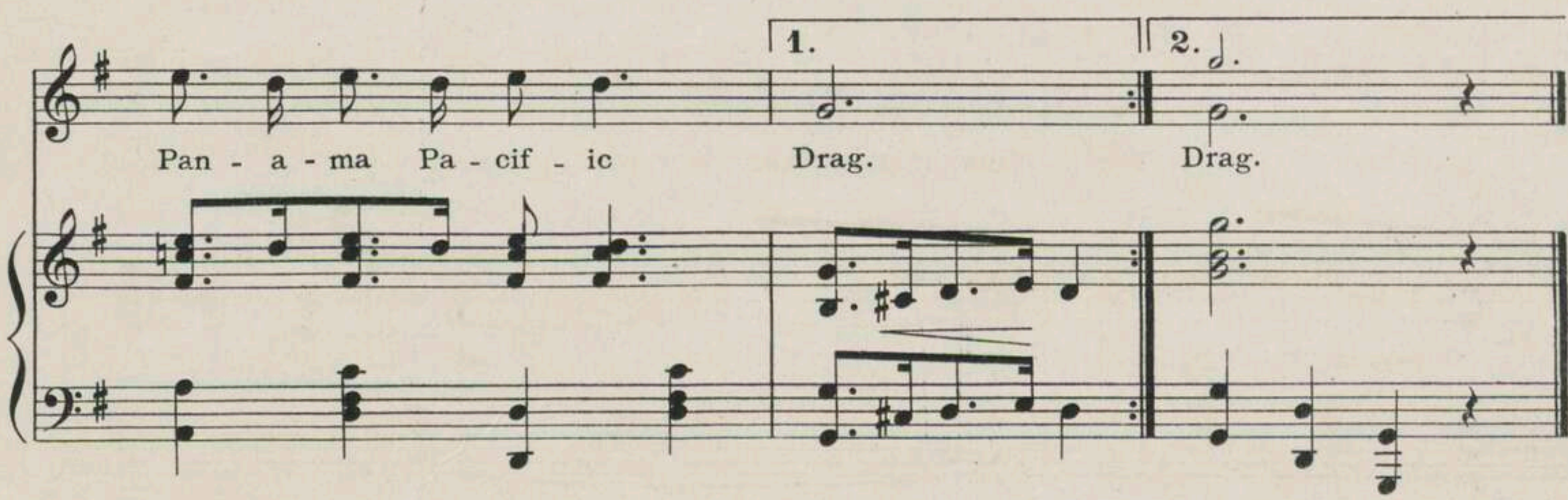

RECENT SUCCESSFUL PIANO PIECES

PUBLISHED BY G. SCHIRMER, NEW YORK :: BOSTON MUSIC CO., BOSTON

To Theo. Kroll, Esq.

Heartstrings Waltz

Armand Vecsey

Piano

Moderato
trem.

pp Cello

Più mosso

Tempo di Valse

ff Timp.

42104 C Copyright, 1911, by G. Schirmer PRICE 75 CENTS

Waltz

From the operetta "The Eternal Waltz"

Leo Fall

Piano

Intrada

mf *rit.* *pp*

pp

cresc.

f *p*

Copyright, 1912, by Schott & Co PRICE 60 CENTS

VALSE BRUNE

Sur la chanson de GEORGES VILLARD et GEORGES KRIER

Arrangé pour Piano seul par
GEORGES KRIER

PIANO

Andante

p

Rall.

T^o di Valse

VALSE

f *p* *f*

p

Copyright by G. KRIER 1910
GEORGES KRIER Editeur, 51, Rue de S. Denis, Paris

PRICE 60 CENTS NET

On the Wings of Joy Waltz

To Rudolph J. Schaeffer, Esq.

Armand Vecsey

Piano

Tempo di Gavotta

f *p*

Tempo di Valse

p *p* *poco a*

poco cresc.

f

Copyright, 1912, by G. Schirmer PRICE 75 CENTS