VALSE ANNETTE

By
Lionel Baxter
Composer of
The International Successes
" VALSE JUNE "
" VALSE ELAINE "

Sam Fox Pub. Co.
Cleveland O. U.S.A.

Bosworth & Co.
London-Leipzig-Vienna-Zurich-Paris

VALSE ANNETTE

LIONEL BAXTER
Composer of the Big Successes
Valse June and Valse Elaine.

INTRO.

Moderato grazioso.

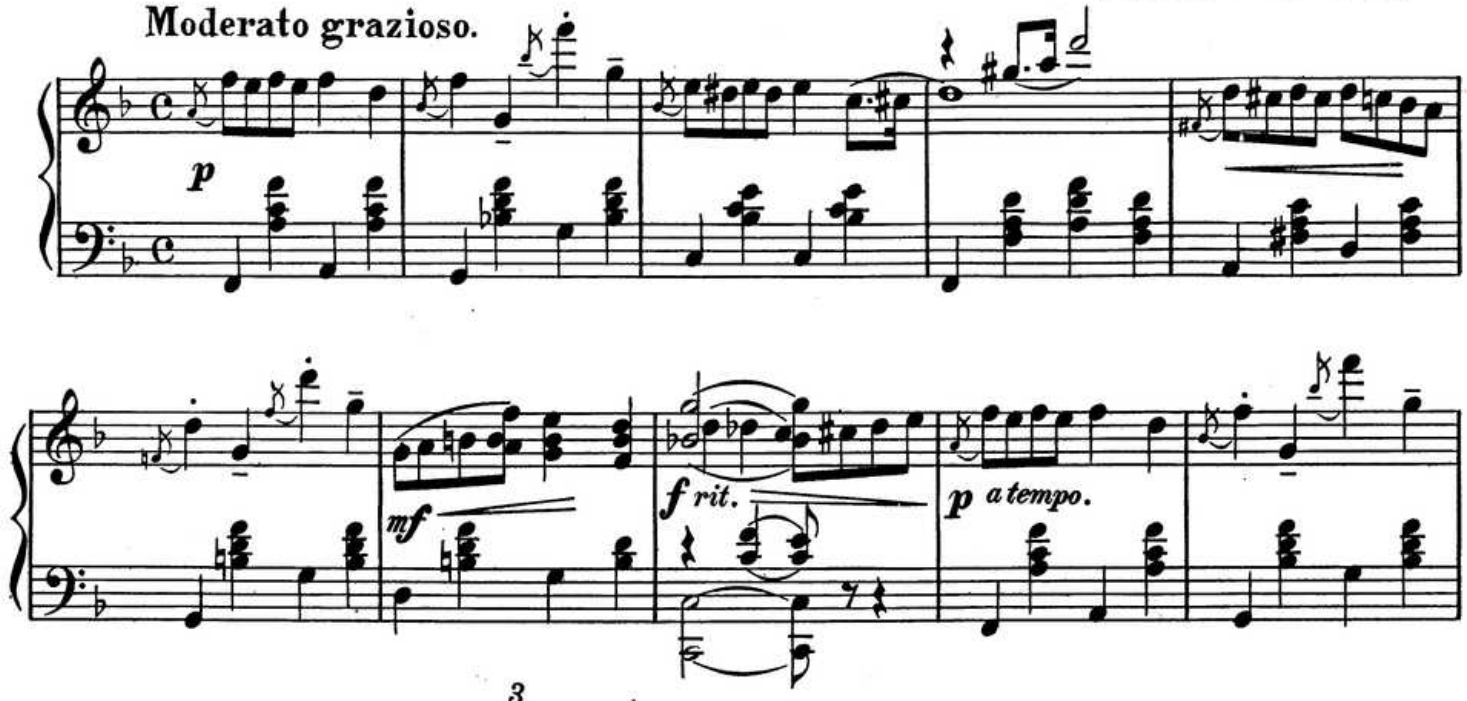

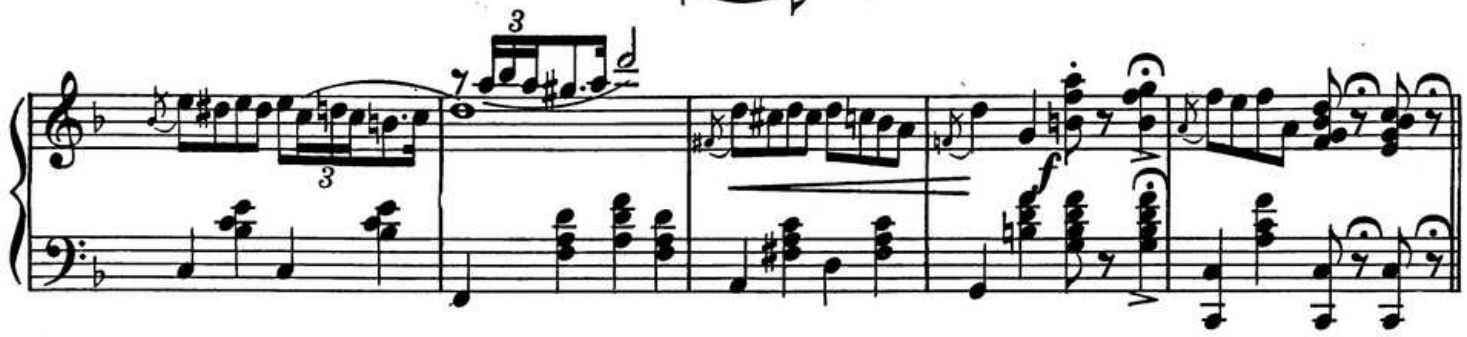

VALSE

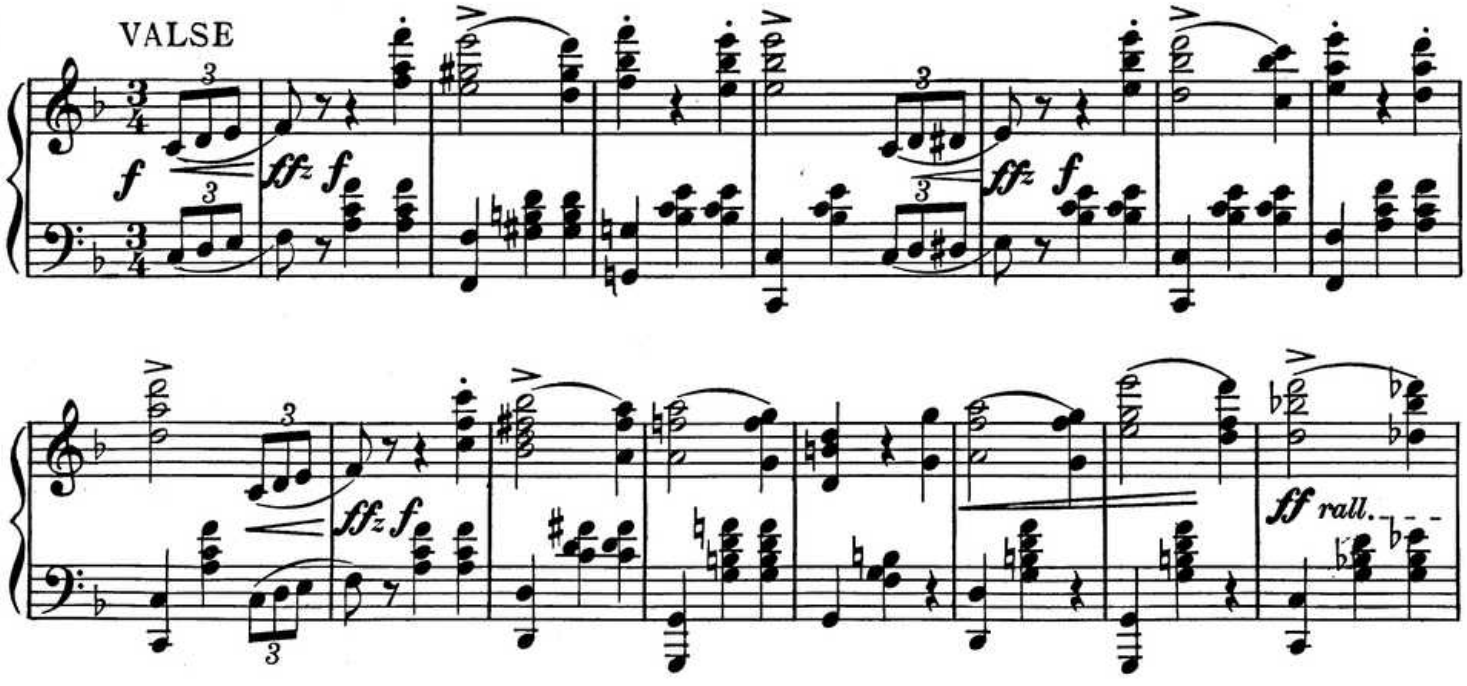

Copyright MCMXV by Sam Fox Publishing Company
Cleveland, Ohio.
International Copyright Secured.

Copyright for Europe and British Empire (excluding Canada) Bosworth & Co., London, Leipzig, Vienna, Zurich, Paris.

a tempo.

f ffz f

ffz f

1 2

f marcato.

a tempo.

TRIO.

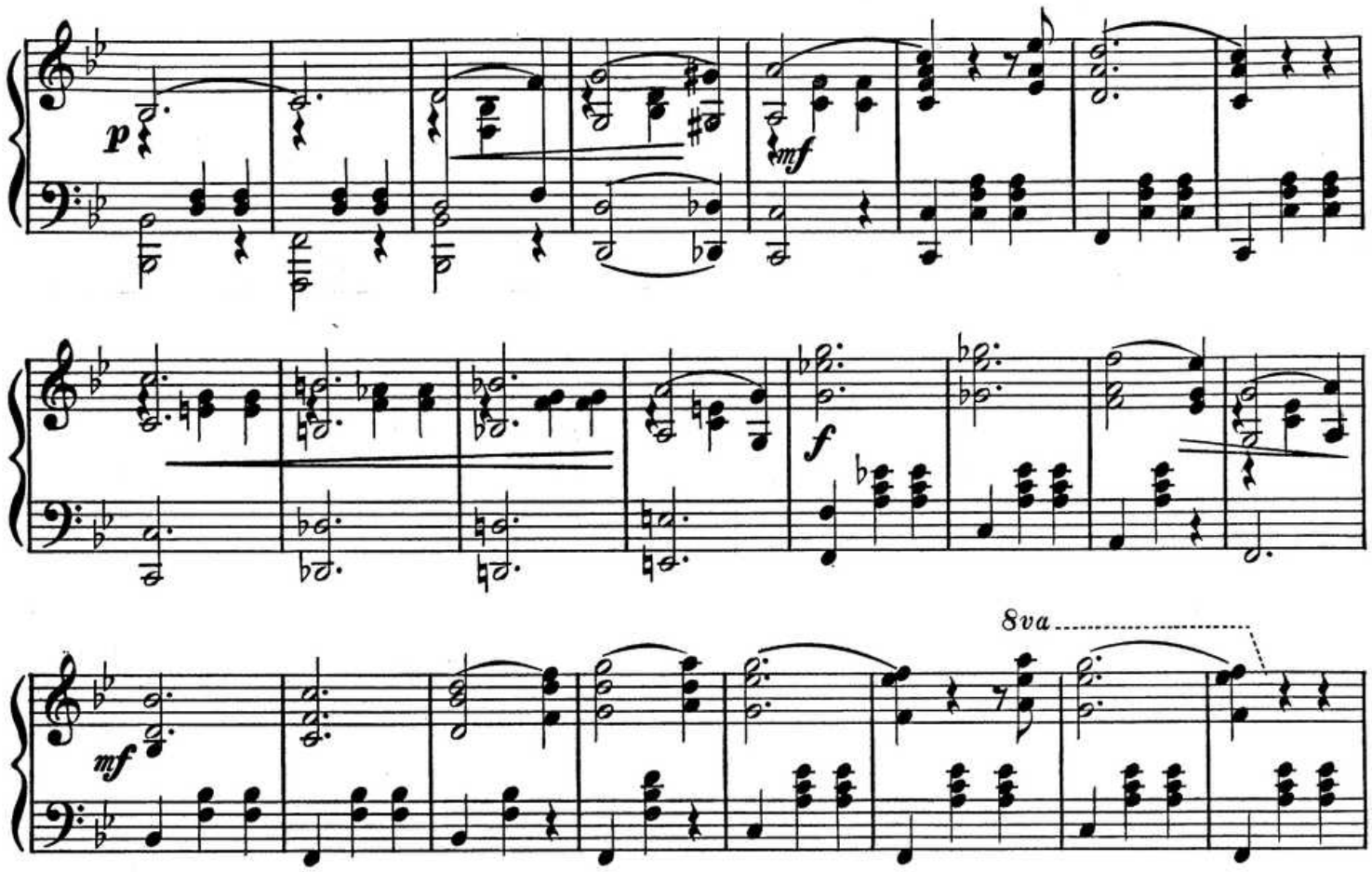
p
mf
f
mf
8va
mf
f
ff
f

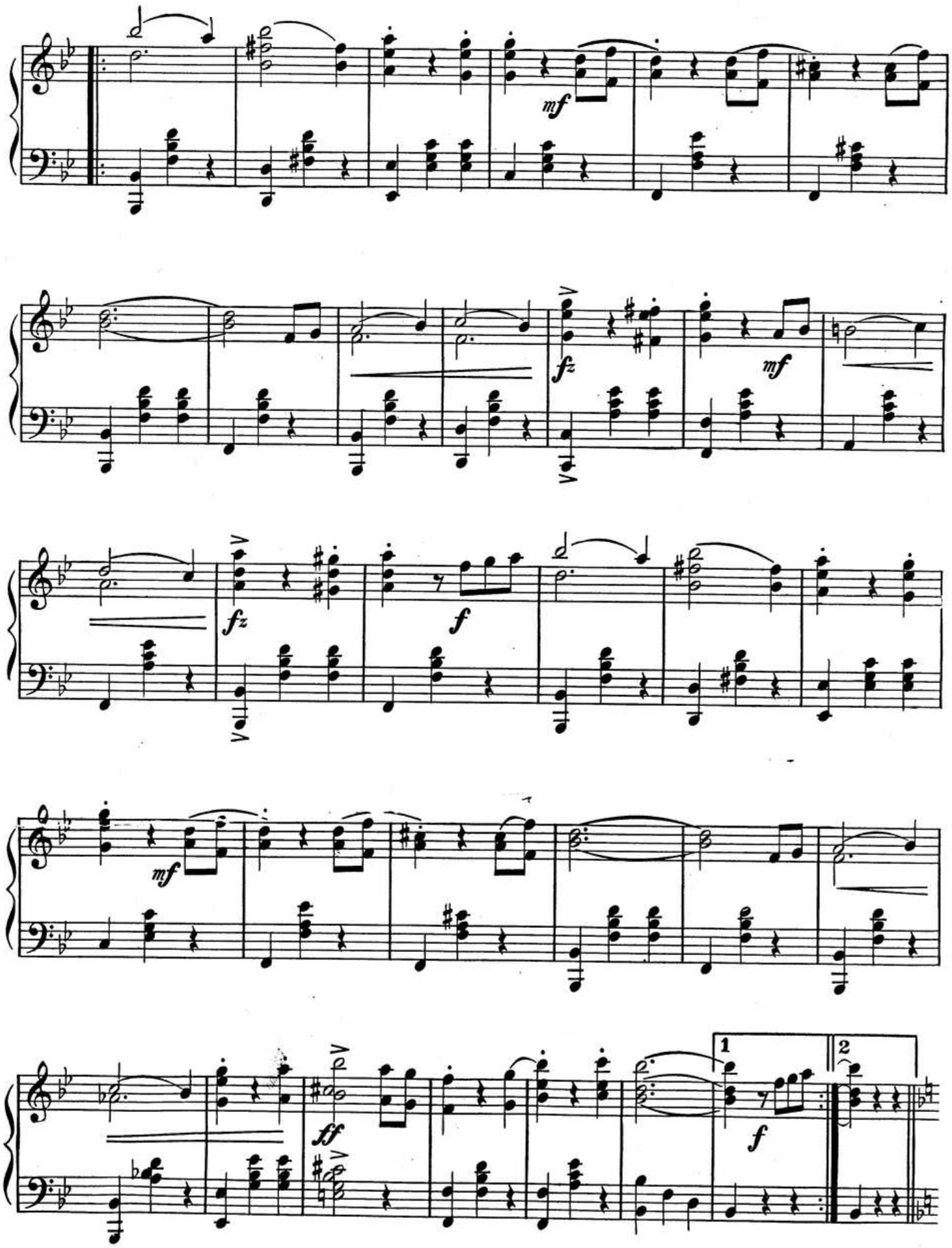
mf
fz
mf
fz
f
mf
ff
1
2
f

f *ffz* *f*

ffz

ff rall.

f *ffz* *f*

ffz *f*

rit - - -

ff a tempo.

LIONEL BAXTER

The Composer of "VALSE ANNETTE"

ALSO WROTE

THE TWO GREATEST WALTZ SENSATIONS

"VALSE JUNE" AND "VALSE ELAINE"

THE HESITATION HITS

"VALSE JUNE"
HESITATION OR BOSTON

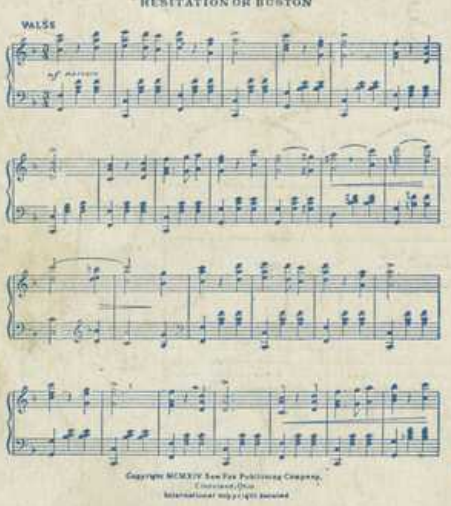

Played by the Leading Bands and Orchestras of the World

PLAYED, WHISTLED AND HUMMED EVERYWHERE

The Favorites of Millions of Dancers

"VALSE JUNE" and "VALSE ELAINE" Should Be in Every Home Where There is Music

Play Them on Your Piano, Player-Piano or Talking Machine

ASK YOUR DEALER FOR THESE HITS

VALSE ELAINE
(HESITATION)

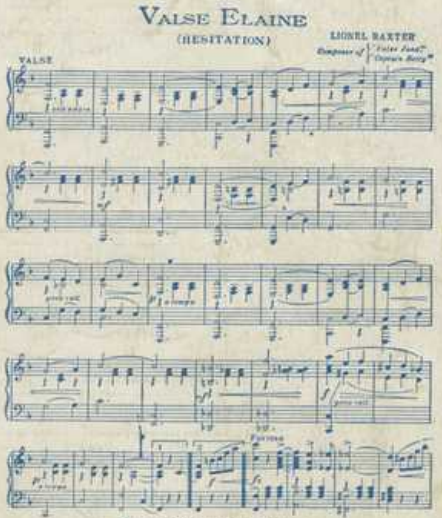

ANOTHER SONG HIT BY JAMES BROCKMAN

Writer of "Down Among the Sheltering Palms"

I NEVER KNEW I HAD A HEART
(UNTIL I MET YOU)
(Ballad)

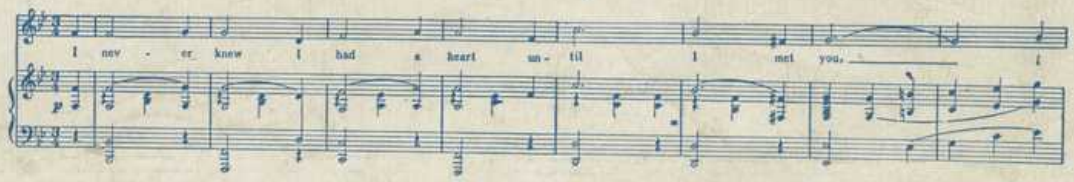

CHORUS—

I never knew I had a heart until I met you,
I never knew what love could do, I never, never knew.
You made me sad, you made me glad, you thrilled me through and through,
I never knew I had a heart until I met you.

Copyright MCMXV by Sam Fox Publishing Co., Cleveland, O. International Copyright Secured.

DON'T FAIL TO GET A COPY OF THIS POPULAR "FOX-TROT" SUCCESS

"SAM FOX TROT"

THE "FOX TROT" FAVORITE

Played at All the Dances

THE BEST OF ALL FOX-TROTS

BY GEORGE P. HOWARD

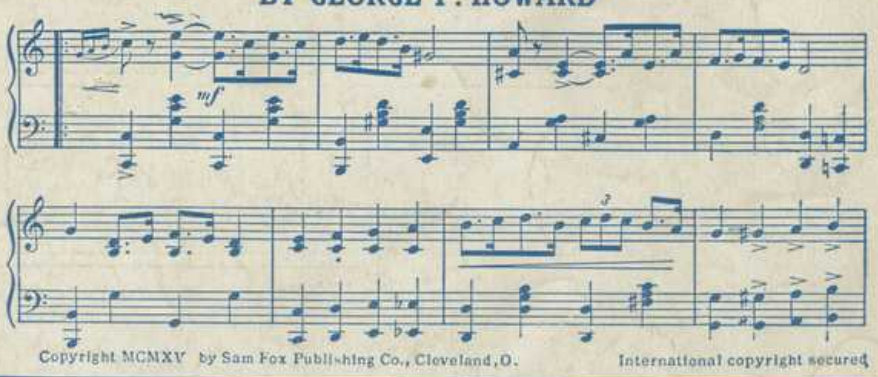

Copyright MCMXV by Sam Fox Publishing Co., Cleveland, O. International copyright secured

COMPLETE COPIES OF THE ABOVE FOR SALE BY ALL MUSIC DEALERS OR THE PUBLISHERS

SAM FOX PUBLISHING CO., 340-346 The Arcade, Cleveland, O.

EUROPEAN REPRESENTATIVES: BOSWORTH AND CO. LONDON-LEIPZIG-VIENNA-ZURICH-PARIS