

TROT ONE-STEP

NEW ERA PRODUCING CO. (INC.) JOS. P. BICKERTON JR. Managing Director
Presents

ADELE

A FRENCH OPERETTA
IN THREE ACTS

As Originally Produced
at the
LONG ACRE THEATRE
NEW YORK

BOOK BY
PAUL HERVÉ
MUSIC BY
JEAN BRIQUET
AND
ADOLF PHILIPP

English Adaptation
Edward Paulton
and
Adolf Philipp

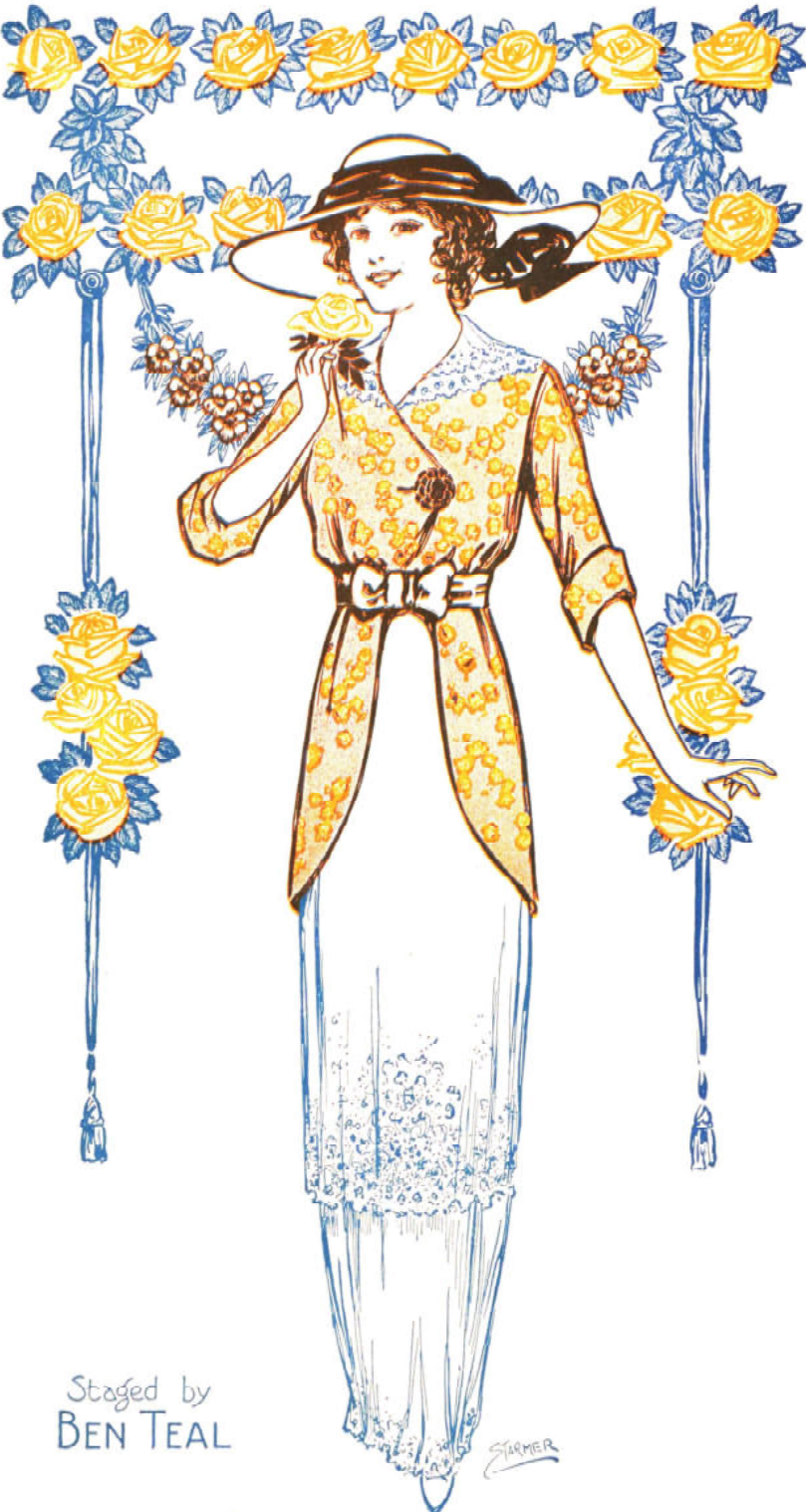

Staged by
BEN TEAL

Adele—Medium voice—Bb.....	60
Adele—High voice—Db.....	60
Strawberries and Cream.....	60
Is It Worth While (It's Love).....	60
Yours for Me and Mine for You.....	60
Close Your Eyes.....	60
When the Little Birds Are Sleeping.....	60
Somehow It's Not the Same (Yesterday).....	60
Like Swallow Flying.....	60
I Did Not Intend to.....	60
My Long Lost Love, Lenore.....	60
Tell Me that You Miss Me.....	60
You and Only You.....	60
A Honeymoon with You.....	60
Adele Selection.....	1.00
Adele Waltz.....	60
Adele Trot One Step.....	60
Vocal Score.....	2.00

JEROME H. REMICK & CO.
NEW YORK DETROIT

ADELE

Trot One Step March Two Step

From the Opera by Jean Briquet

Compiled and Arranged by
J. BODEWALT LAMPE

PIANO

("Strawberries and Cream")

Copyright MCMXIII by JEROME H. REMICK & Co. New York & Detroit

Copyright, Canada, MCMXIII by Jerome H. Remick & Co.

Propiedad para la Republica Mexicana de Jerome H. Remick & Co. New York y Detroit. Depositada conforme a la ley

Performing Rights Reserved

("Like Swallow Flying")

("When The Little Birds Are Sleeping")

The second system continues the musical piece, featuring similar melodic lines in the right hand and accompaniment in the left hand. The dynamics and articulation markings are consistent with the first system.

The third system shows further development of the melody and accompaniment. The right hand has several slurs and accents, while the left hand maintains its rhythmic pattern.

The fourth system concludes with a sustained chord in the right hand, marked with a fermata. The left hand continues with its accompaniment.

