

THE LATEST BY THE COMPOSER OF "SMOKY MOKES"

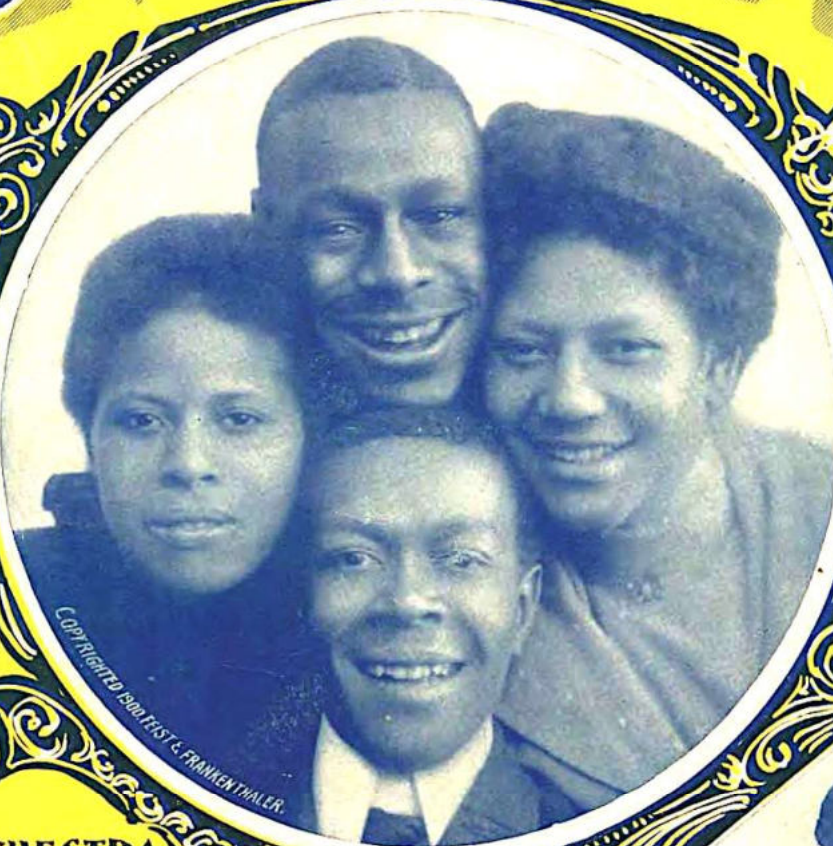

COPYRIGHT 1900
FEIST & FRANKENTHALER

HUNKY-DORY

COPYRIGHTED 1900 FEIST & FRANKENTHALER

CHARACTERISTIC
CAKE
WALK
MARCH
& **TWO STEP**

PUBLISHED ALSO
FOR ALL INSTRUMENTS
INCLUDING
MANDOLIN,
GUITAR,
ZITHER,
BANJO, ORCHESTRA
BAND Etc

PLAYED AT ALL
THEATRES
AND BY
LEADING BANDS
& ORCHESTRAS

COMPOSED BY
ABE HOLZMANN

WRITER OF THE GREAT SUCCESSES

SMOKY MOKES CAKE WALK
BUNCH O'BLACKBERRIES CAKE WALK
CALANTHE WALTZES
Etc

COPYRIGHTED 1900 FEIST & FRANKENTHALER

ALSO PUBLISHED
AS A
SONG
WITH HUMOROUS
DARKEY TEXT

PUBLISHED BY
FEIST & FRANKENTHALER
LONDON, ETC.
B. FELDMAN, - 9 BERNERS ST. W.
36 WEST 28th ST
NEAR BROADWAY, NEW YORK
TRADE MARK
T. J. WHALLEY, ROYCE & CO

5

HUNKY - DORY.

CAKE WALK and TWO STEP.

ABE HOLZMANN.

SMOKY MOKES CAKE WALK.

Composer of

{ BUNCH O'BLACKBERRIES CAKE WALK.
CALANTHE WALTZES etc.

Moderato.

PIANO.

TRIO.

