

MERRY GO ROUND

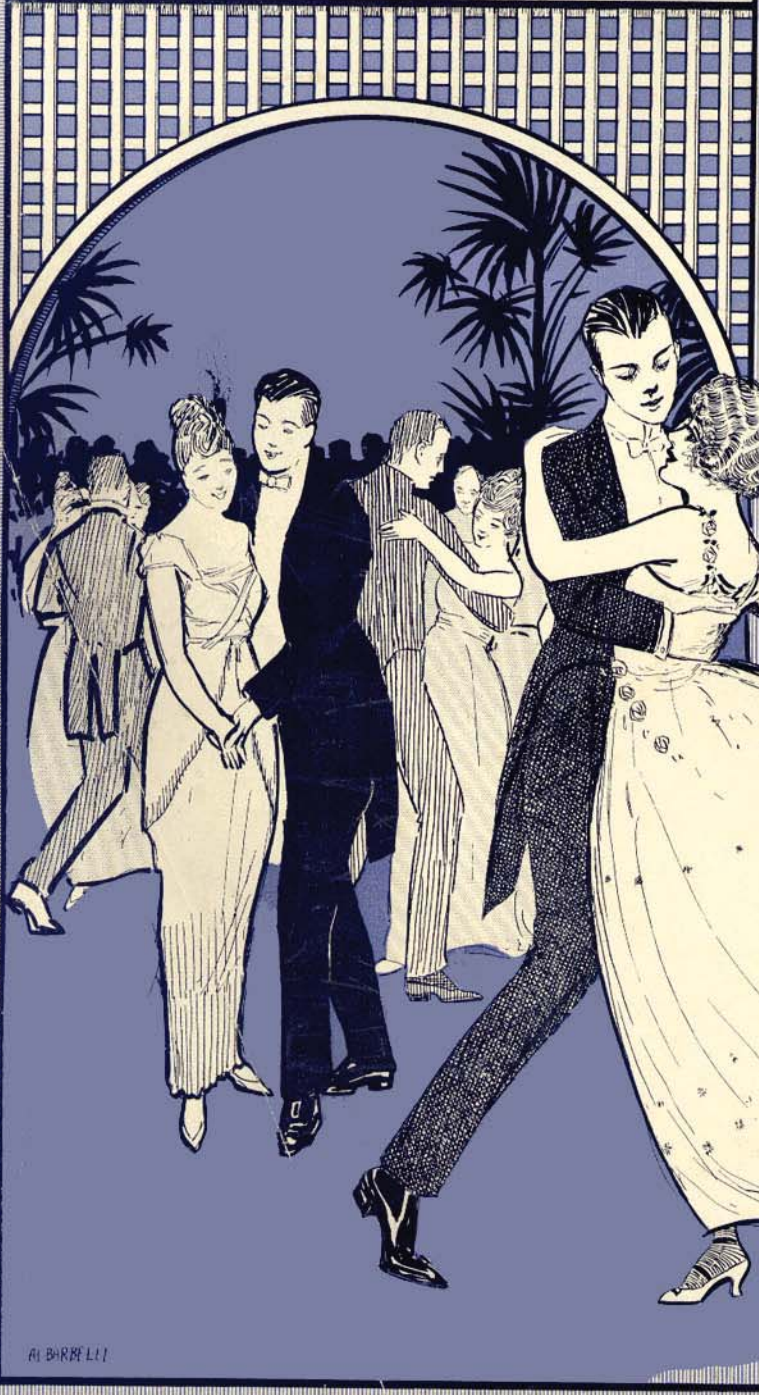

ONE-STEP

BY
**JULIUS
LENZBERG**

**WATERSON-
BERLIN
&
SNYDER CO.**
Music Publishers
Strand Theatre Bldg
Broadway at 47th St
NEW YORK

Merry Whirl

ONE-STEP

JULIUS LENZBERG

Piano

