

Respectfully Dedicated to MR. MICHAEL SHEA

The NEW HIPPODROME

RAG TWO-STEP or TANGO

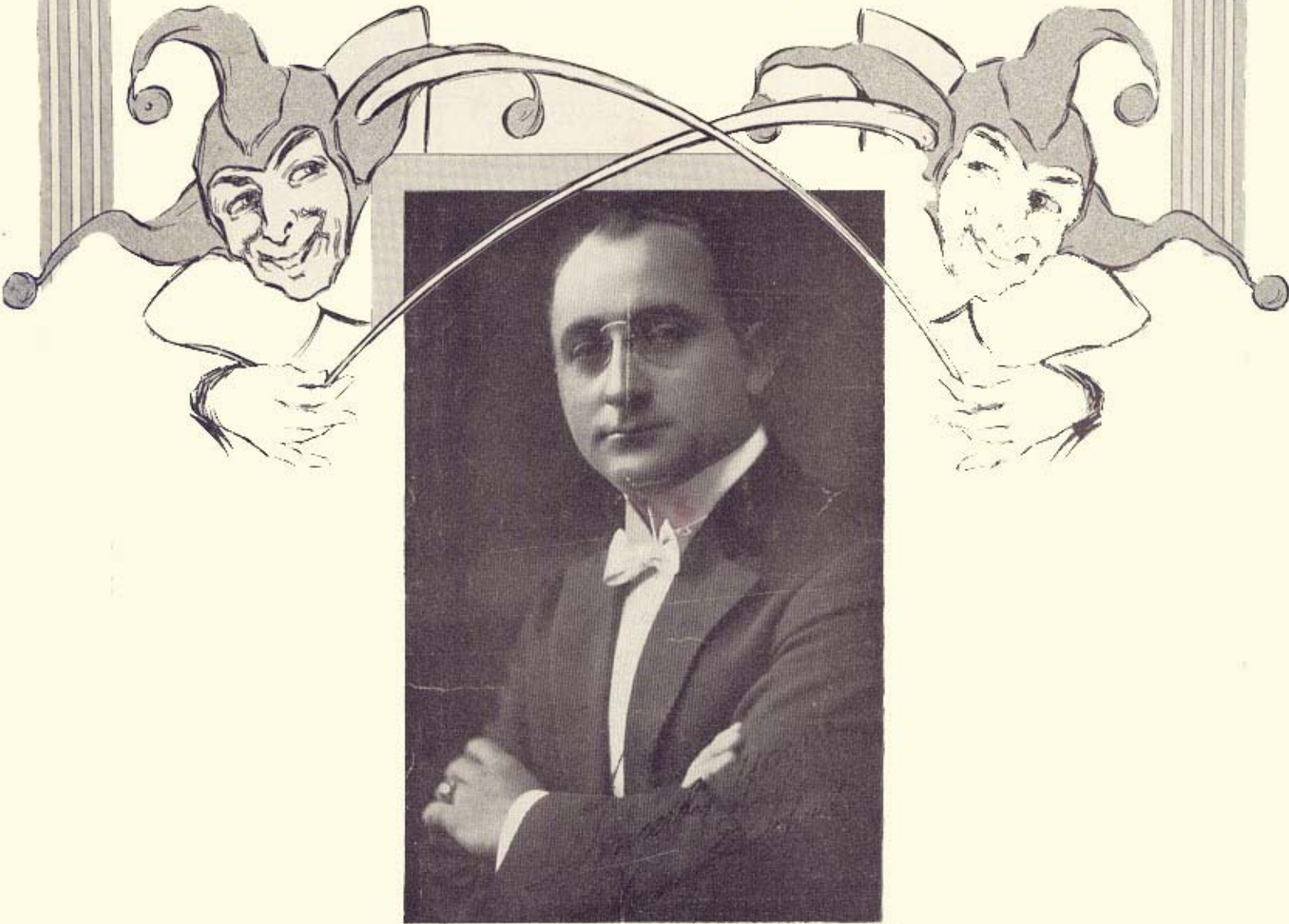

HERMAN E. SCHULTZ

JEROME H. REMICK & CO.

NEW YORK DETROIT

The New Hippodrome

(Rag Two-step or Tango)

Not too fast

HERMAN E. SCHULTZ

PIANO

Copyright MCMXIV by JEROME H. REMICK & Co., New York & Detroit

Copyright, Canada, MCMXIV by Jerome H. Remick & Co.

Propiedad para la Republica Mexicana de Jerome H. Remick & Co., New York y Detroit. Depositada conforme a la ley

Performing rights reserved

