

P 246
75

Mabel Lynn.

Dedicated to CHAS. L. JOHNSON.

PEACEFUL HENRY

A SLOW
DRAG

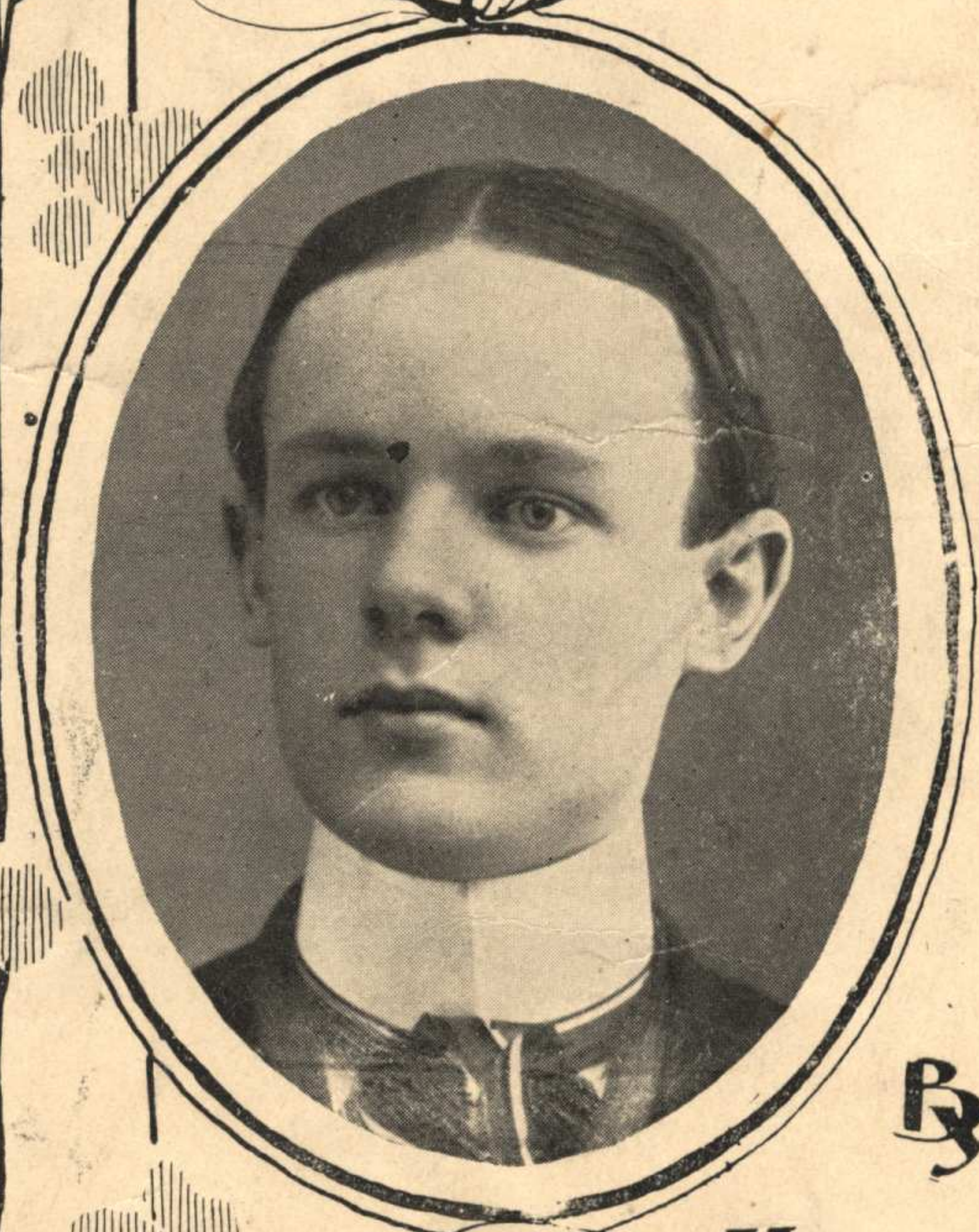

5

By

Harry Kelly

T.S.M. & Co.

by CARL HOFFMAN MUSIC Co.
KANSAS City, Mo.

PEACEFUL HENRY.

(A Slow Drag.)

By E. H. KELLY.

Intro.

TRIO.

