

Oh, You Beautiful Doll

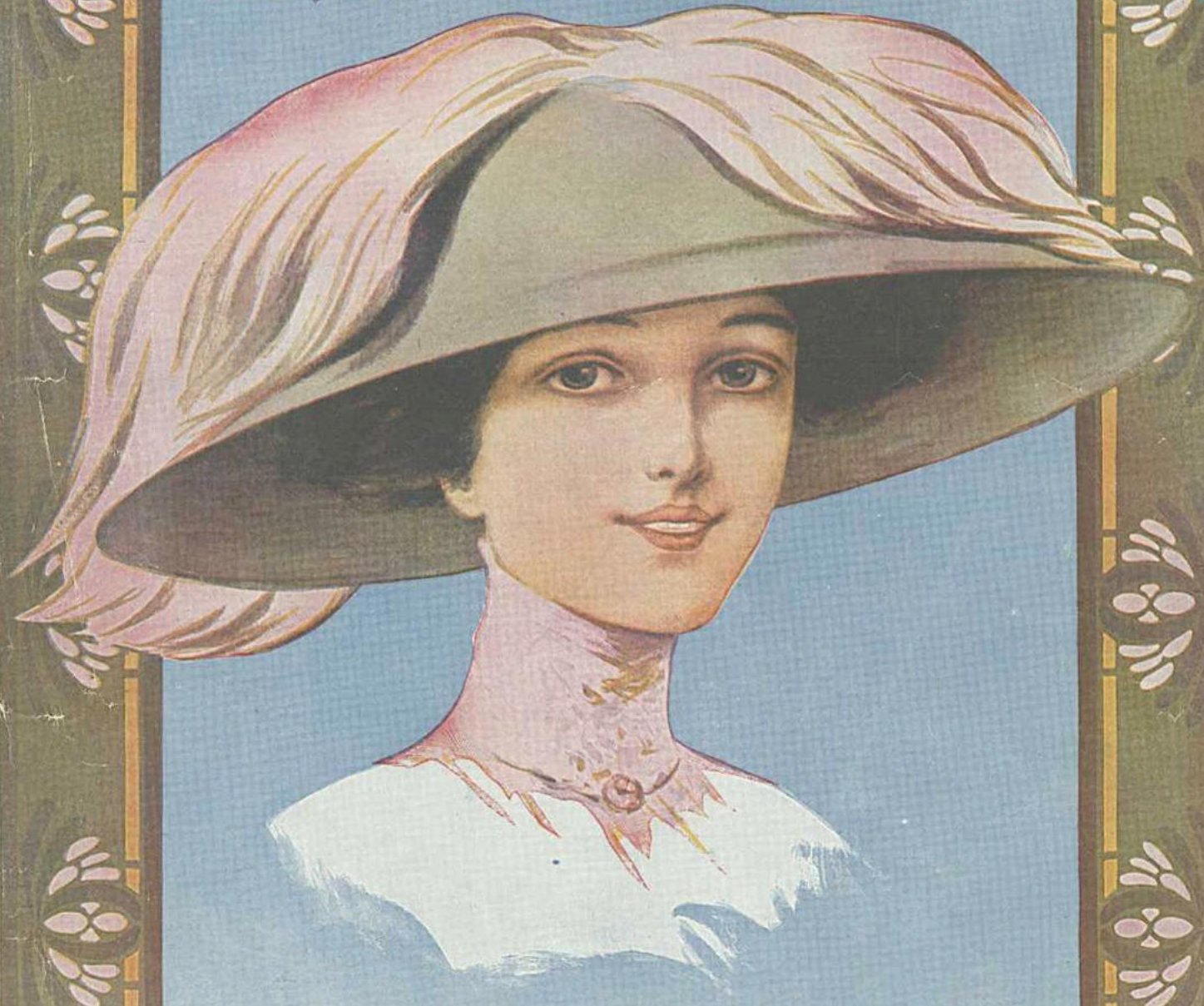

SONG
WORDS BY
SEYMOUR BROWN

MUSIC BY
NAT D. AYER

5

JEROME H. REMICK & CO.

NEW YORK · DETROIT

FARMER

Oh You Beautiful Doll

Words by
A. SEYMOUR BROWN

Music by
NAT. D. AYER

Moderato

Piano

Hon-ey dear, Want you near,
Prec-ious prize, Close your eyes,

Vamp (till ready)

The vamp section is marked 'Vamp (till ready)' and begins with a *mf* dynamic. It consists of a repeating rhythmic pattern in the right hand: a quarter note G4, a quarter note A4, a quarter note B4, and a quarter note G4. The left hand plays a steady bass line with eighth notes: G2, F2, E2, D2, C2, B1, A1, G1. The vamp ends with a *p* dynamic and a final chord of G2, B2, and D3.

Just turn out the light and then come ov-er here; Nes-tle close
Now we're goin' to vis-it lov-er's par-a-dise; Press your lips

Copyright MCMXI by JEROME H. REMICK & CO., New York & Detroit

Copyright, Canada, MCMXI by Jerome H. Remick & Co

Propiedad para la Republica Mexicana de Jerome H. Remick & Co., New York y Detroit. Depositada conforme a la ley

— Up to my side, My heart's a
— A - gain to mine, For love is

fire With love's de - sire.
king Of ev' - ry thing:

In my arms, rest com - plete; I nev - er thought that life could ev - er
Squeeze me, dear, I don't care! Hug me just as if you were a

be so sweet Till I met you, some time a go,
griz - zly bear. This is how I'll go through life,

— But now you know ————— I love you so, —————
 — No care or strife ————— When you're my wife. —————

REFRAIN

Oh! you beau-ti-ful doll, you great, big beau-ti-ful doll!

— Let — me put my arms a-bout you,

I — could nev-er live with-out you; Oh! you

beau-ti-ful doll You great, big beau-ti-ful doll! If you

ev - er leave - me how my heart will ache, I

The second system continues the vocal line and piano accompaniment. The lyrics are: "ev - er leave - me how my heart will ache, I". The piano accompaniment features a consistent rhythmic pattern with chords in the right hand and a steady bass line in the left hand.

want to hug you but I fear you'd break Oh, oh,

The third system continues the vocal line and piano accompaniment. The lyrics are: "want to hug you but I fear you'd break Oh, oh,". The piano accompaniment includes a melodic line in the right hand and a bass line in the left hand, with some chords marked with a 'V' indicating a vibrato or accent.

oh, oh, Oh, you beau-ti-ful doll! doll!

The fourth system concludes the vocal line and piano accompaniment. The lyrics are: "oh, oh, Oh, you beau-ti-ful doll! doll!". The piano accompaniment features a melodic line in the right hand and a bass line in the left hand, with some chords marked with a 'V' indicating a vibrato or accent. The system ends with a double bar line and repeat signs.