

1906-H

BOUNCING BETTY

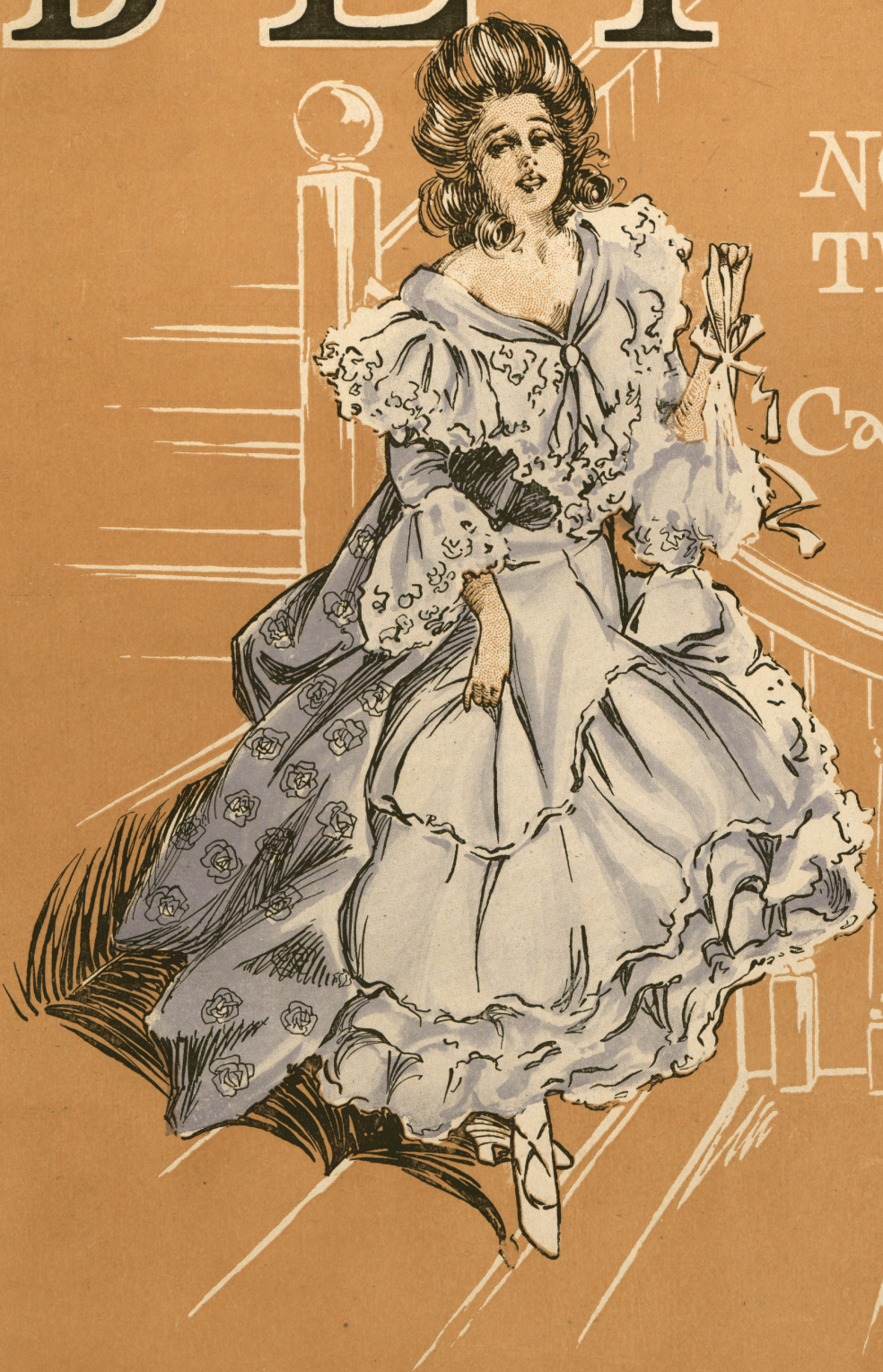

NOVELTY
TWO-STEP
By
Carl Balfour
⑤

*Band 50c
Full Orch. 90c*

J.W. Jenkins Sons Music Co.
KANSAS CITY MO PUBLISHERS

"BOUNCING BETTY"

NOVELTY TWO-STEP.

CARL BALFOUR.

Moderato.

TRIO.

8.....

ff sempre

8.....

8.....

8.....