BLAZE OF GLORY!

S. Barklem

MARCH AND TWO-STEP

2

By

ABE HOLZMANN

COMPOSER OF THE WORLD FAMOUS –

"SMOKY MOKES"
"UNCLE SAMMY" "BLAZE AWAY"
"OLD FAITHFUL" MARCHES ETC

ALSO PUBLISHED AS A SONG WITH PATRIOTIC TEXT

PEARSON'S MUSIC HOUSE
APPLETON, WIS.

LEO. FEIST L.F. NEW YORK

POPULAR 50 EDITION

BLAZE OF GLORY!

March and Two Step.

Also published as a song with patriotic text.

ABE HOLZMANN

Composer of: "Old Faithful March," "Love Sparks Waltz," and other famous successes.

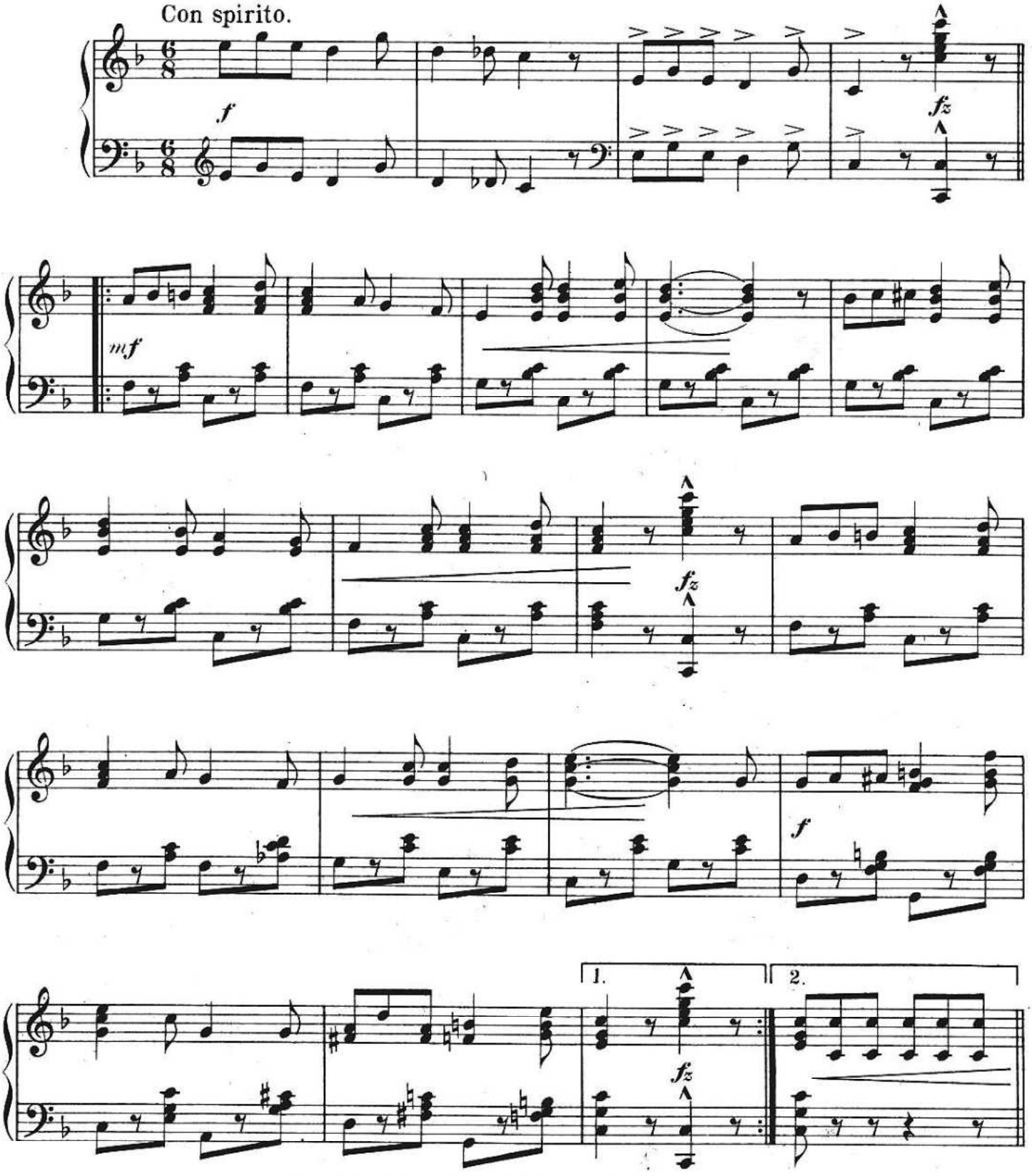

Copyright MCMX by LEO. FEIST, 134W. 37th St., N. Y.
International Copyright and Performing Rights Secured and Reserved.
Rights for Mechanical Instruments Reserved.
Propiedad para la Republica Mexicana de Leo Feist, New York, Depositada conforme a la ley.

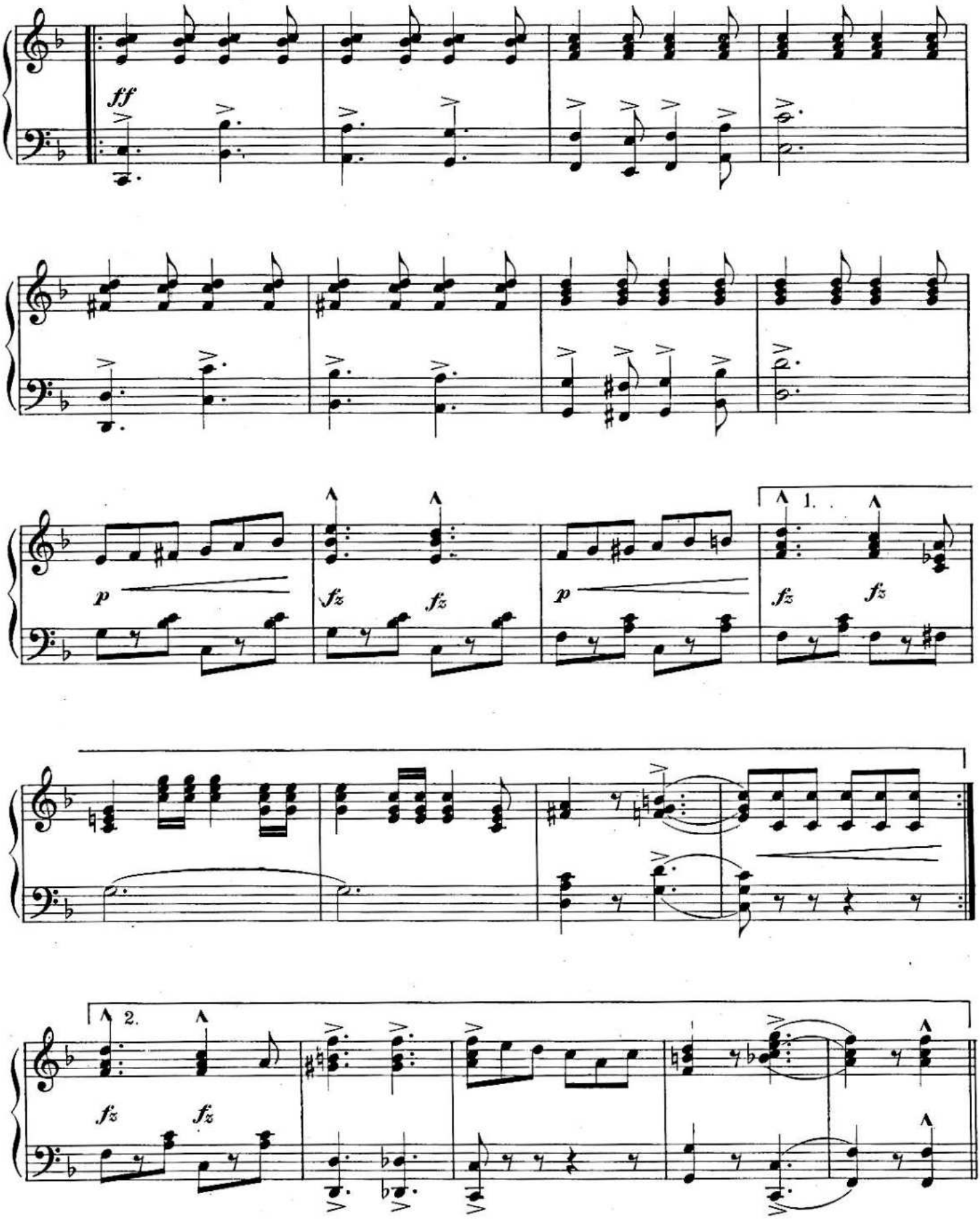
ff
p
fz
fz
p
1.
fz
fz
2.
fz
fz

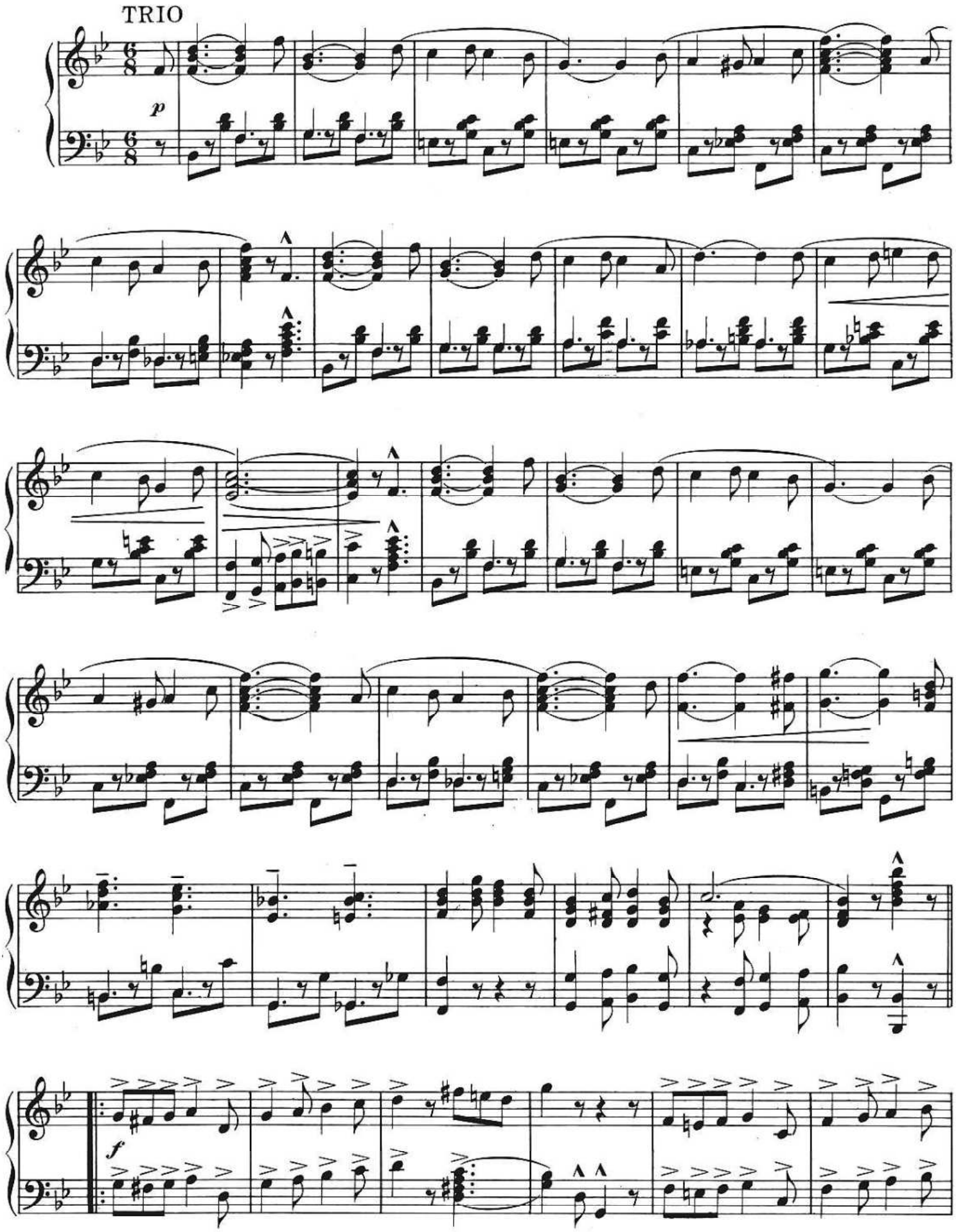
TRIO
p
f

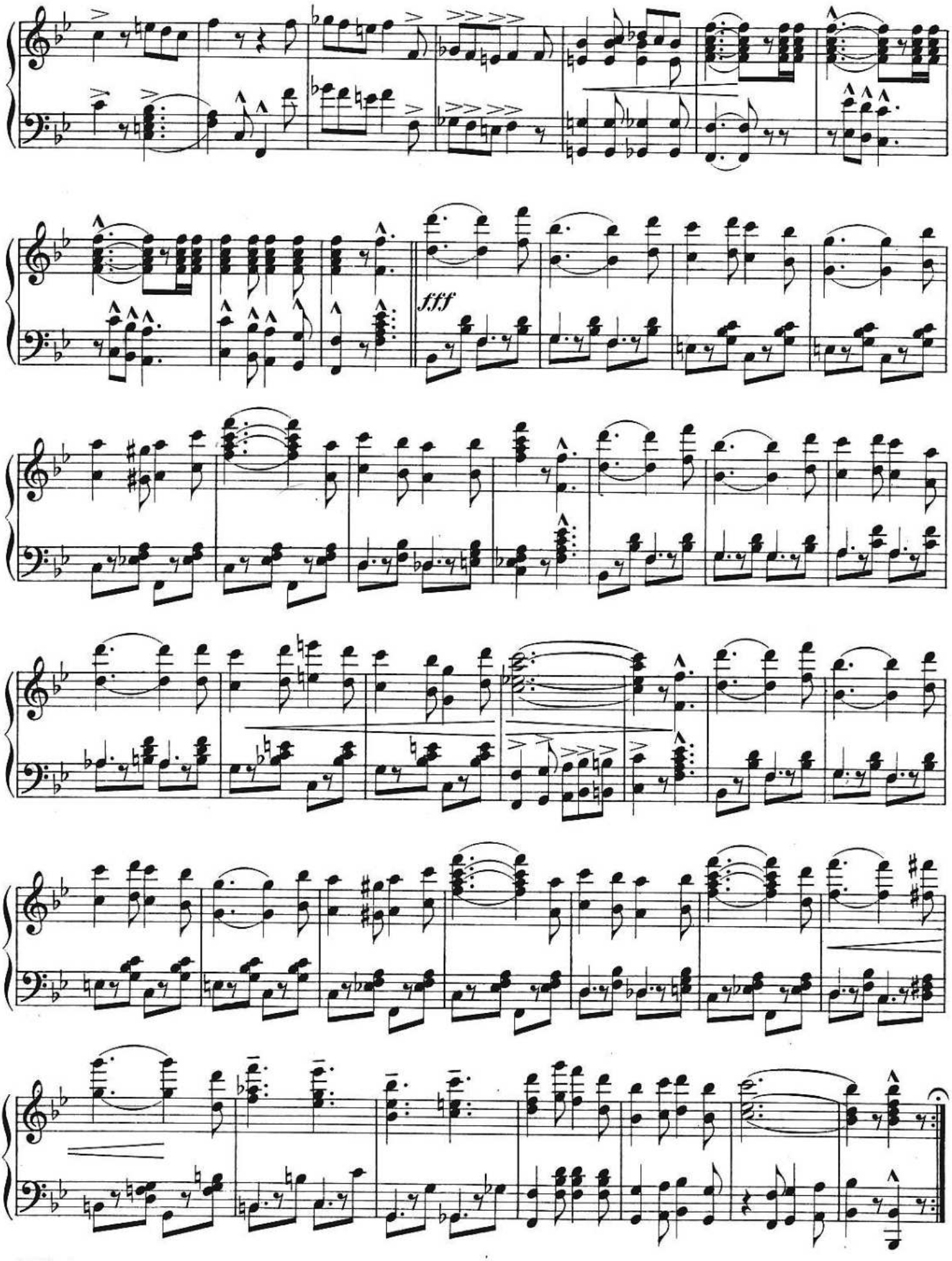
fff