

THAT DRAMATIC RAG

WORDS AND MUSIC
BY
YOUNG RUBY-GLOGAU

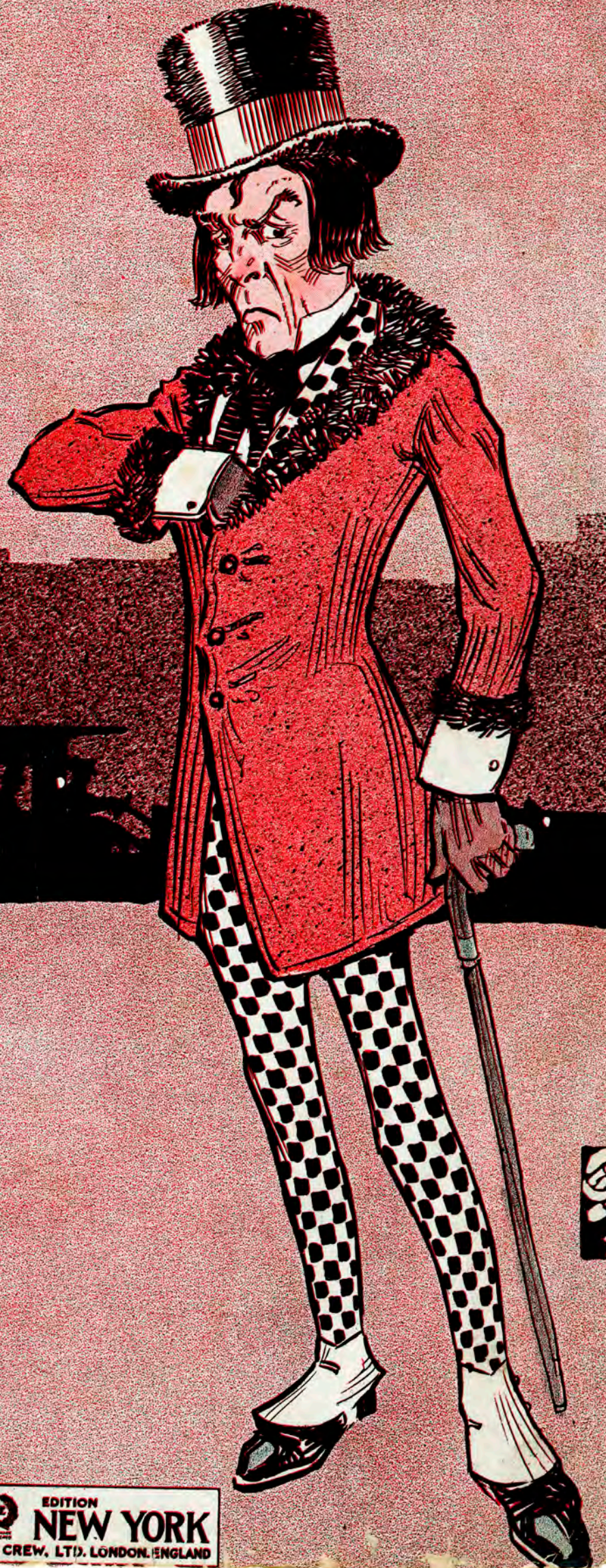

POPULAR EDITION
LEO. FEIST  **NEW YORK**
ASCHERBERG HOPWOOD & CREW, LTD., LONDON, ENGLAND

5

That Dramatic Rag.

Words and Music by
YOUNG, RUBY & GLOGAU.

Misterioso.

Play be-gun, Act num-ber one, (sh) Lov-ers on the scene, Ev-'ry-thing ser-ene,
Mus-ic stops, The vil-lain drops, (cries) From an ae-ro-plane, To the girl a-gain,

Place a street, Two sweet-hearts meet, Now comes the vil-lain of the play, (ha ha) He
Gags her first, To do her worst, Up in the saw-mill on the hill, (ha) The

quick-ly steals the girl a-way, Hear the he-ro say, He will win the day,
maid is laid be-neath the blade, Can-not she be saved, From this man de-praved,

Copyright MCMXII by LEO. FEIST, 134 W. 37 th. St., New York.
International Copyright Secured and Reserved.
London - Ascherberg, Hopwood & Crew, Limited.

Vil-lain holds the girl at bay, Till he hears some-bo - dy play:
 Look, some-bo - dy cries: "I will" Mus-ic breaks the night so still.

CHORUS.

What's that! What's that!
 That _____ dra-mat-ic rag, Some-thing queer in my ear Tells me that I'm hear-ing

p-ff *Lus ingando.*

Ha-Ha, Ha -- Ha,
 that _____ dra-mat-ic rag, She de-fies all his lies, See the vil-lain sneer-ing,

Hear my plea, 'Tis help I need, I'm gone com-plete From

that mus - ic sweet. Help, save me, That ——— dra - mat - ic ra - -

— g, That ——— har - mon - i - ous dr - - - ag, Then the

he - ro with his cel - lo Turns out to be the fel - low, Who's

play - ing that mel - low dra - mat - ic rag. ——— rag.
