

I WONDER BLUES

I'VE GOT THE WONDER WHERE HE WENT
 AND
 WHEN HE'S COMING BACK BLUES

I WONDER BLUES

I've got the wonder where he went and when he's coming back blues
 But I'm a gal that's gonna be darn hard for that sweet man to lose
 I sit and hug his pretty picture ev'ry day
 And try to figure why it was he wouldn't stay
 And every night upon my pillow like a weepin' willow
 I try to cry the weary blues away
 But I'm a gonna stop my cryin' and I'll keep right on a-tryin'
 Till I find my lovin' man
 And if he's got another misses who is stealin' all his kisses
 You'll surely see a jam
 'Cause when I'm all alone and want someone to love
 It's always him I'm thinking of—that's why
 I've got the wonder where he went and when he's coming-back again blues.

Words by
GEO. A. LITTLE

Music by
TOMMY LYMAN

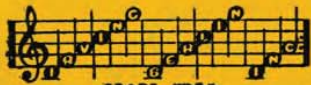

Irving Berlin, Inc.
 MUSIC PUBLISHERS
 1607 Broadway New York

I've Got The Wonder Where He Went And When He's Coming Back Blues

Tempo di Blues (Slowly)

Words and Music by
GEO. A. LITTLE & TOMMY LYMAN

If you wan-na see a gal a man made blue, Just take a look at me. _____
How I used to laugh at people when they'd say, Some-day you'regon-na fall. _____

Now I wish some-one would tell me what to do To end my mis-er-y; _____ I
Now I must con-fess it seems like yes-ter-day, I swal-lowed hock and all, _____ One

would-n't be feel-in' so blue, _____ If I on-ly knew that he was true. _____
kiss and the world it was mine, _____ Now he's gone and I cry all the time. _____

CHORUS Very Slow (*Not fast*)

I've got the won - der where he went and when he's com - ing back blues.

But I'm a gal _____ that's gon - na

be darn hard for that sweet man to lose. _____ I sit and

hug his pret - ty pic - ture ev'ry day, And try to fig - ure why it was he would - n't

stay; And ev'-ry night up-on my pil-low, Like a weep-in' wil-low, I

try to cry the wea-ry blues a-way. But I'm a gon-na stop my cry-in', and I'll

Small notes optional

keep right on a try-in', Till I find _____ my lov-in' man. And if he's

got an-oth-er Miss-es who is steal-in' all his kiss-es Say, you'll

sure - ly see a jam. And ev' - ry night — be-fore I
'Cause when he went — a - way he

lay me down to sleep, I pray the Lord his soul to keep — That's why I've
said that he'd be true, But he for - got to say to who —

got the won - der where he went and when he's com - in' back a - gain blues —

cresc.

I've got the