

M3159
27
c.1

A SOUTHERN BELLE

CHARACTERISTIC
MARCH
AND
TWO-STEP.

by
MAX
C.
EUGENE.

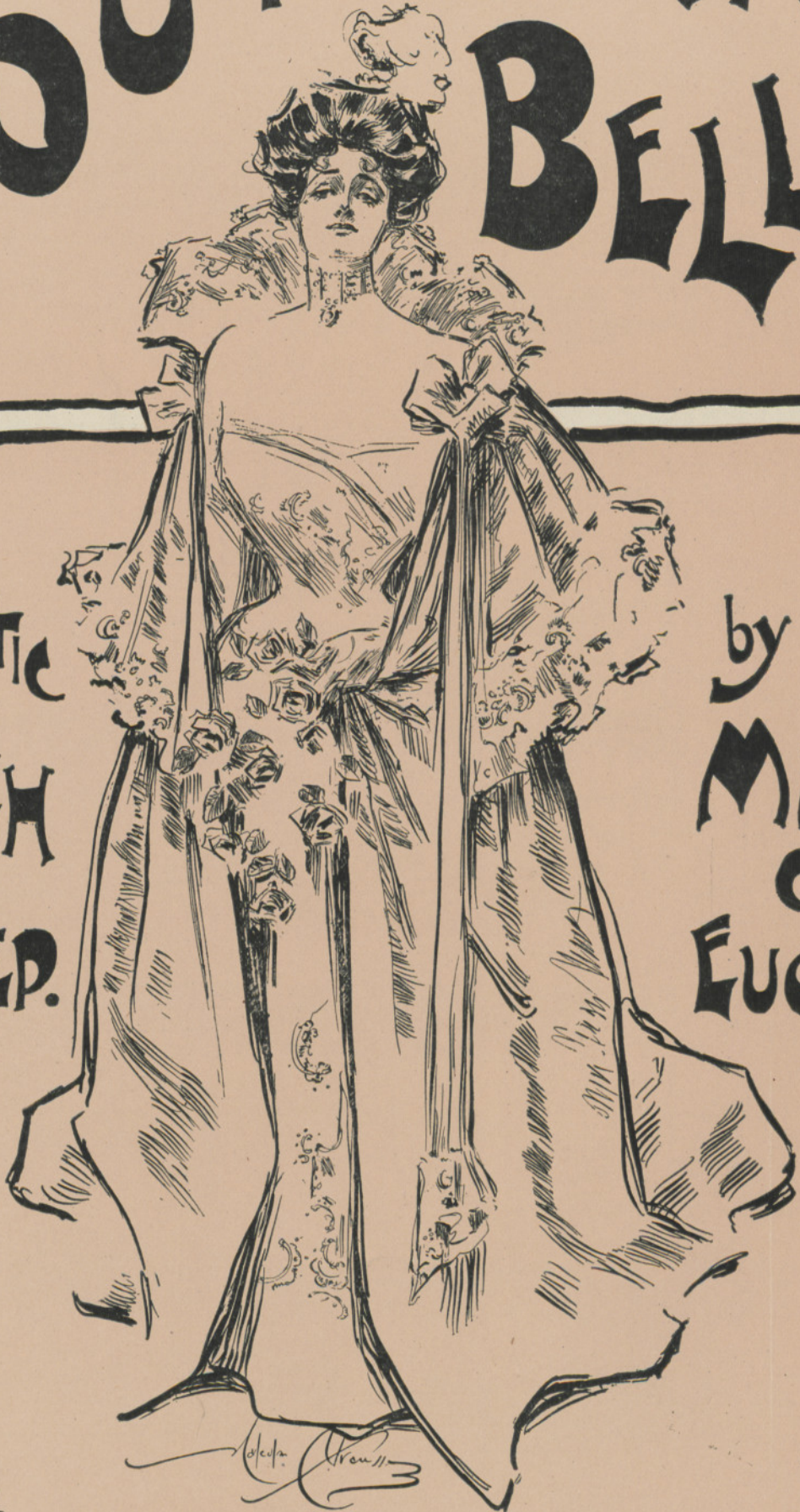

NEW YORK
Published by
T. B. HARMS & CO.
18 EAST 22ND ST.
LONDON - FRANCIS DAY & HUNTER,
142 CHURCH CROSS ROAD W.C.

5

A SOUTHERN BELLE

CHARACTERISTIC MARCH & TWO STEP

By MAX C. EUGENE

Slow

TRIO
