DOLLY PRIM

CHARACTERISTIC MARCH AND TWO-STEP

3 - OCT 3 0
Copy 1973

SIEGEL COOPER CO.
NOV 19 1914
NEW YORK.

ALSO PUBLISHED FOR

Piano Solo	50
Vocal (Words and Music)	50
Orchestra 10 parts and Piano	75
Orchestra Full and Piano	1.15
Full Military Band	50
Mandolin Solo	40
Mandolin and Guitar	50
Mandolin and Piano	65
Two Mandolins and Guitar	75
Two Mandolins and Piano	75
Mandolin, Piano and Guitar	75
Two Mandolins	60
Two Mandolins, Piano and Guitar	1.00
Mandola	20
Zither Solo	30
Banjo and Piano	75
Guitar Solo	40

Published by JOS. W. STERN & CO. 34 East 21st St. New York
London, Jos. W. Stern & Co.
Albert & Son, Sydney Australian Agents

by S·R·HENRY
COMPOSER OF THE FAMOUS MARCHES ....
"THE COLORED MAJOR"
"THE CRACK O' THE WHIP" ...
"THE COLORED RAGAMUFFINS"

5° 4/-

FREW.

Inscribed to Miss C. Rose,
La Grange, Ind.

Polly Prim.

Characteristic March and Two-Step.

by S. R. HENRY.
Composer of "The Colored Major March" etc.

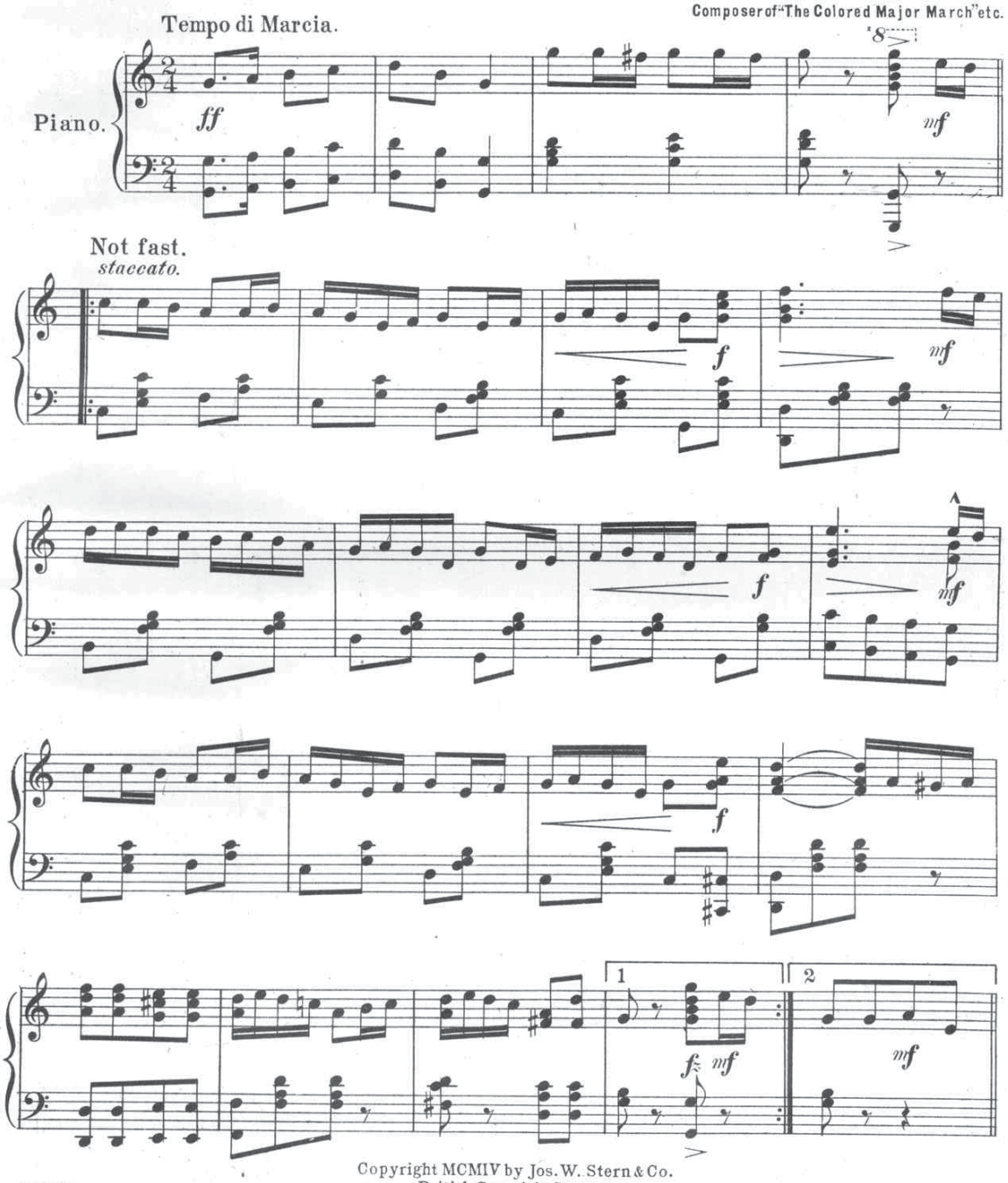

Copyright MCMIV by Jos. W. Stern & Co.
British Copyright Secured.

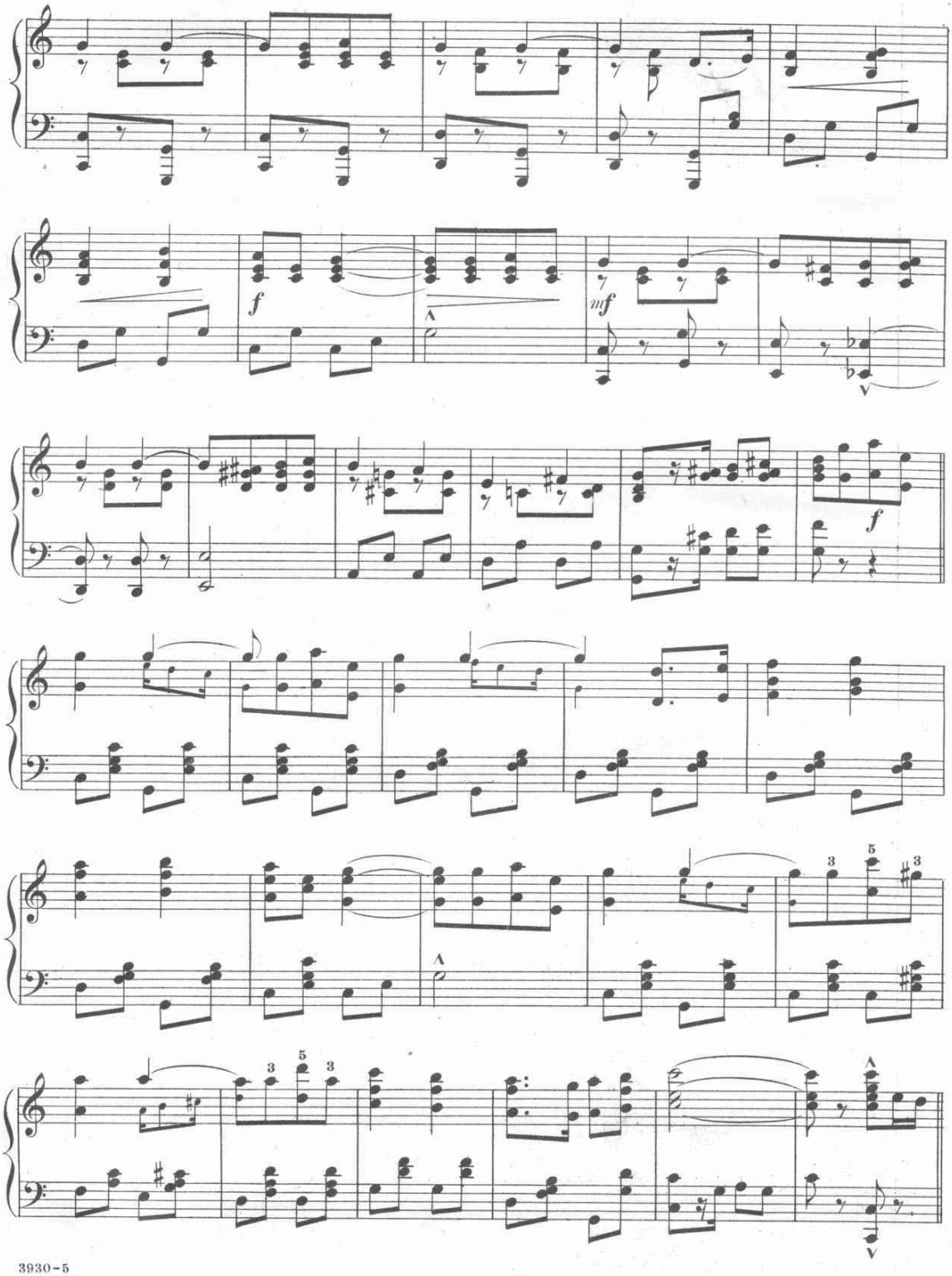
f
mf
f

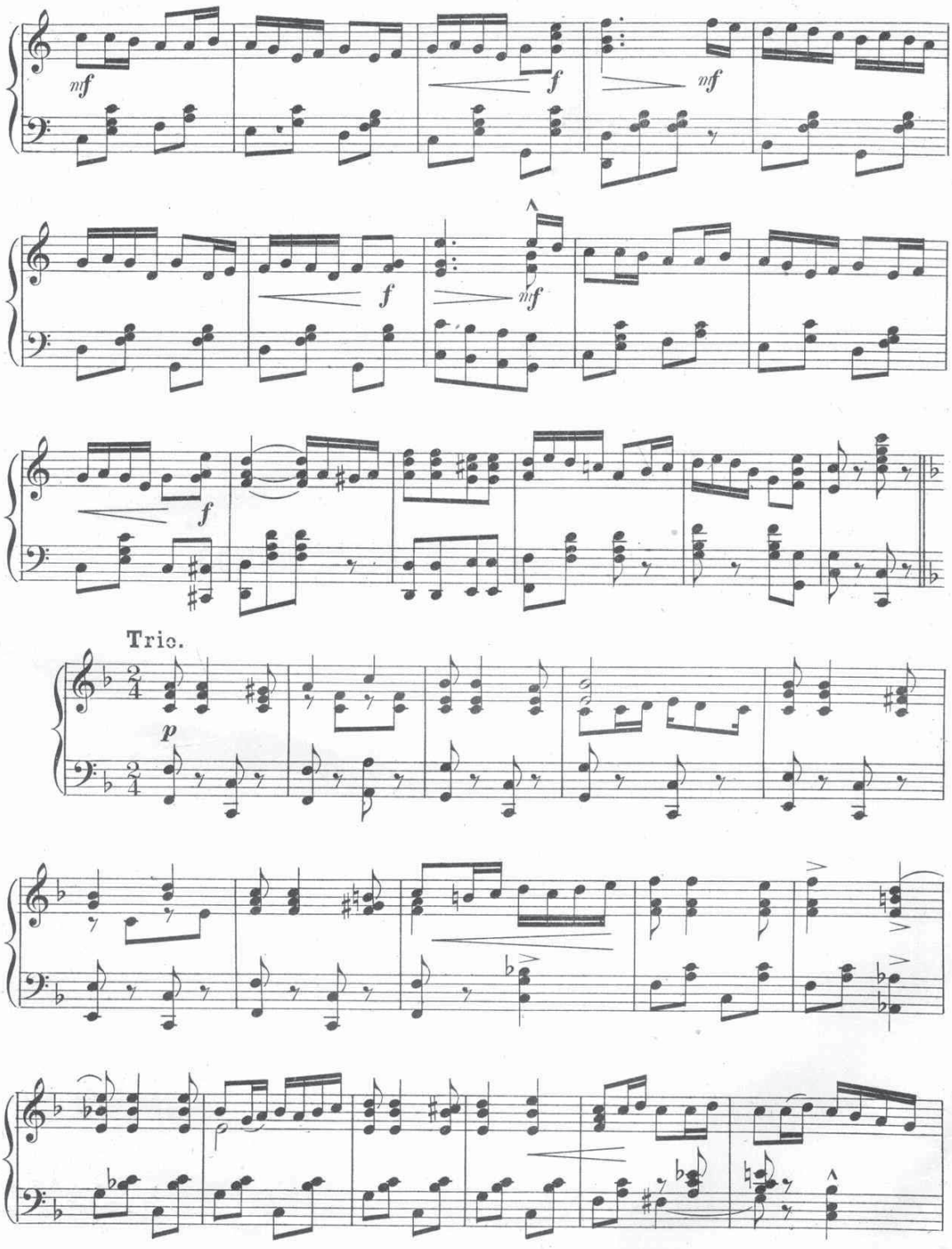
mf
f
mf
f
mf
f
Trio.
p

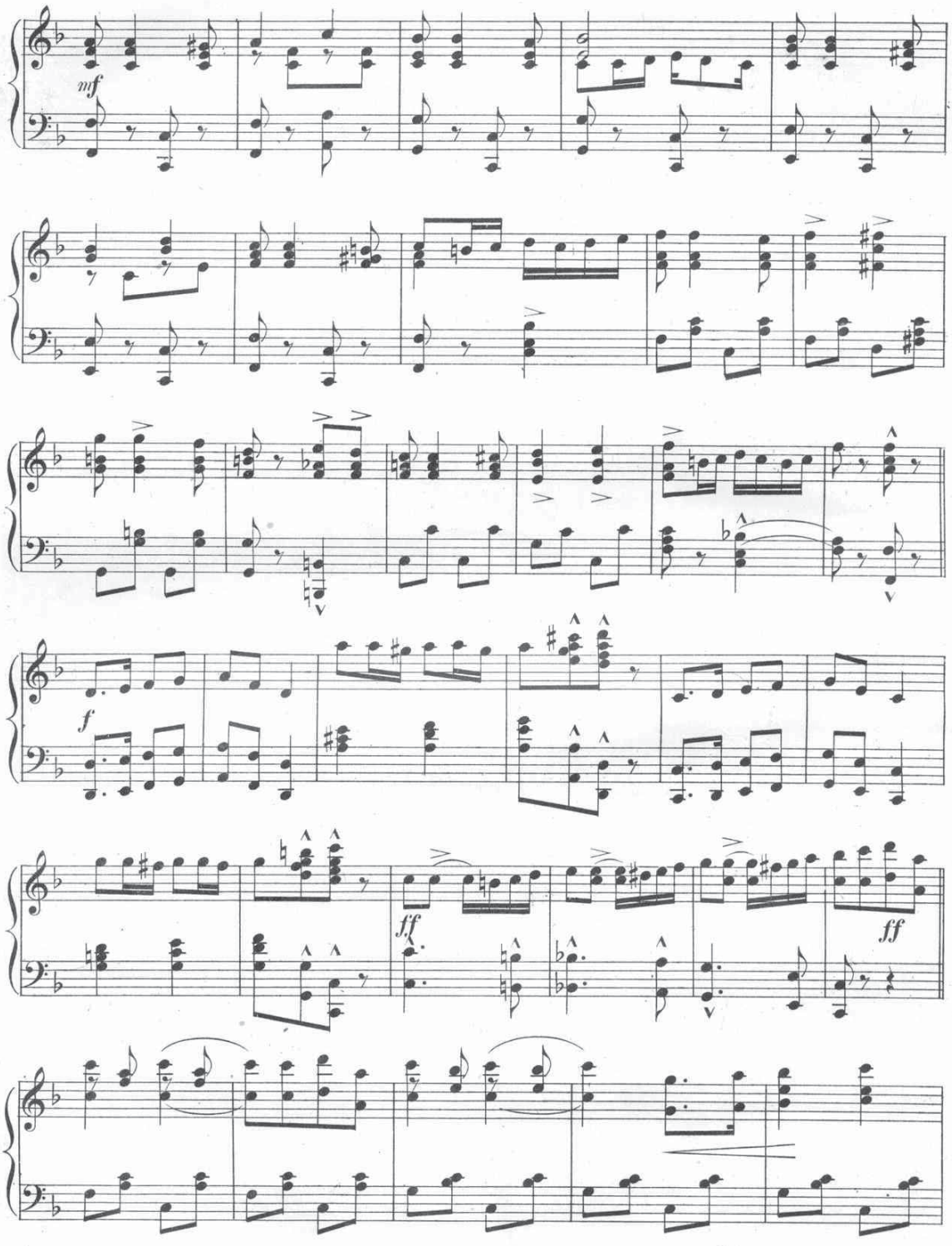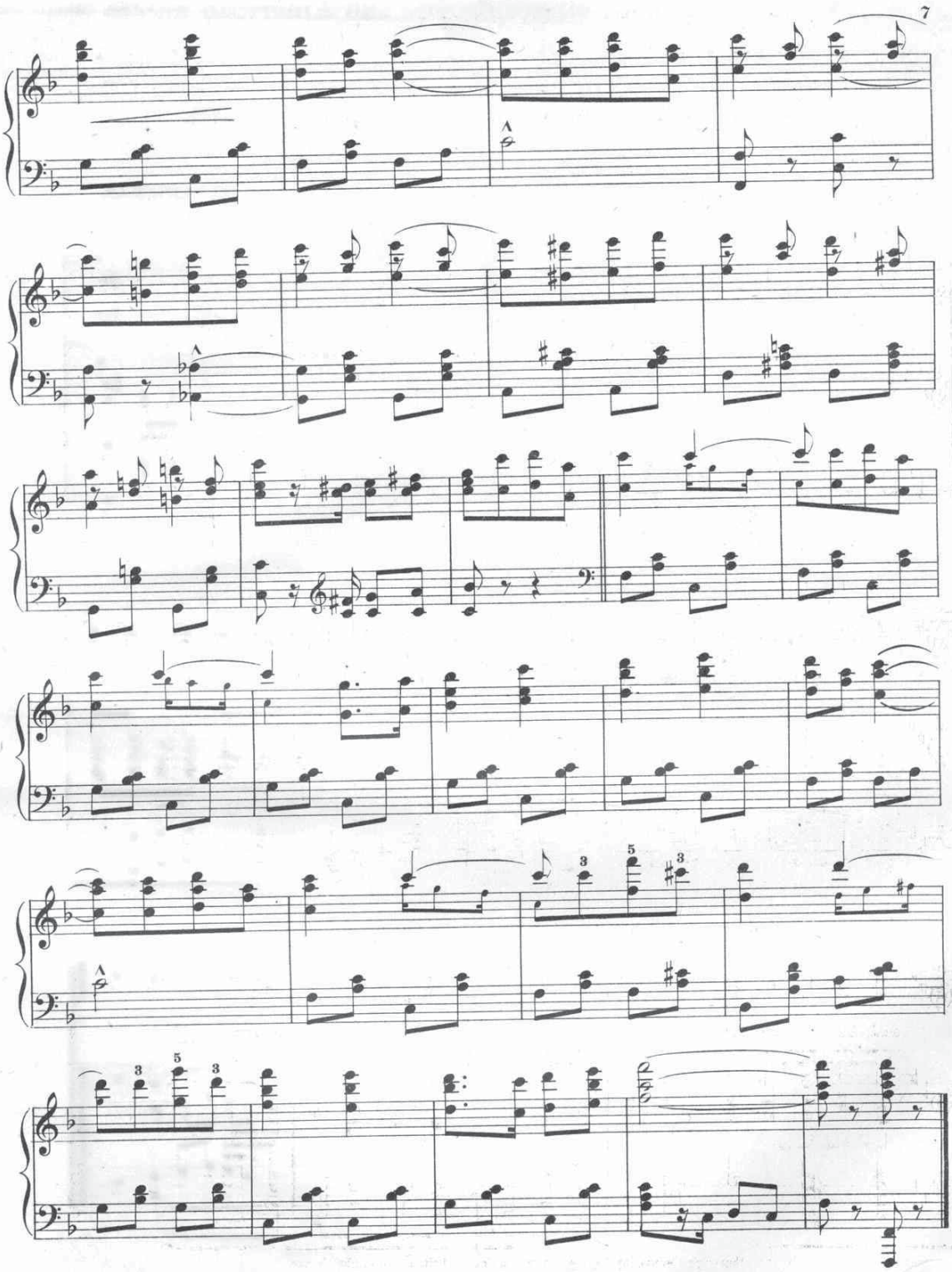
mf
f
ff
ff