

L. Mae Mac Intosh.

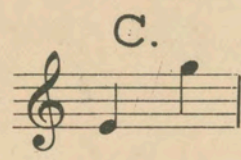
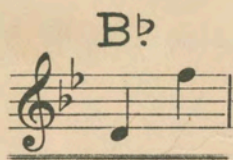
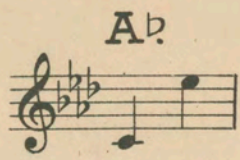

TO THE END OF THE WORLD WITH YOU

~ Song ~

WORDS BY

DAVE REED and GEO. GRAFF JR.

MUSIC BY

ERNEST R. BALL.

*Writers of "Love Me, and the World is Mine"
and "As Long as the World Rolls On."*

*Price 50 cents.
2/- net.*

M. WITMARK & SONS,

NEW YORK • CHICAGO • LONDON • PARIS.

To Miss Viola Cahn, Omaha, Nebraska.

To The End Of The World With You.

Lyric by
DAVE REED & GÉO GRAFF Jr.

Music by
ERNEST R. BALL.

Moderato con espress.

PIANO. *mf*

p *lento.* *dim.*

This section continues the piano accompaniment. It features a section marked 'lento.' and 'dim.' (diminuendo). The right hand has a treble clef and the left hand has a bass clef. The music is in the same key signature and time signature as the introduction.

a tempo.

A won - der - ful pow - er has en - tered my life, It
I dreamed of your com - ing and longed for you so, I

came when your eyes reached my heart. I live in a glo - ri - ous
built you a shrine in my love, And all that my fan - cy had

dolce.

dream - land with you, A king - dom of love set a - part, And
 dreamed, love, of you, You brought when you came from a - bove. With -

poco rit.

all of my joys are be - cause I love you, For love is my life and my
 out you I'd be as a lost moun - tain stream, That nev - er has reached to the

mp a tempo.

all, And a - ges to be, on - ly mean you to me, To
 sea; E - ter - ni - ty's all seems as a - ges too small, To

love un - til Heav - en's roll - call. _____ Tho'
live out my long - ing for thee. _____

REFRAIN.

stars _____ of hope are burn - ing low, dear, And

mp patetico.

The second system of music is the beginning of the refrain. It features a vocal line and piano accompaniment. The piano accompaniment is marked *mp patetico.* The lyrics are written below the vocal line.

all _____ the world is filled with woe, dear, _____ My

cresc.

The third system of music continues the refrain. It features a vocal line and piano accompaniment. The piano accompaniment is marked *cresc.* The lyrics are written below the vocal line.

heart will bid me go, dear, To the

ff sost.

1. end of the world with you!

f a tempo. D.S.

2. end of the world with you!
