

D1732
395

THE RAG-TIME PASMALA

CHARACTERISTIC
TWO
STEP

FOR PIANO BY
PAUL
RUBENS

NEW YORK
PUBLISHED BY **GEORGE L. SPAULDING** 29 EAST 20TH ST.,

Howard & Company, 25 Great Marlborough St. W. London, England

5

Spaulding

RAG TIME PASMALA.

CHARACTERISTIQUE TWO STEP.

By PAUL RUBENS.

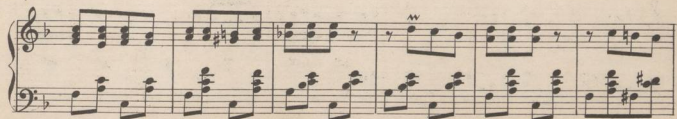
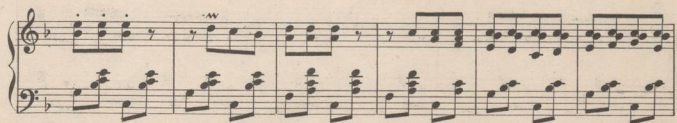

TRIO.

TRIO. section, first system. The time signature changes to 3/4. The treble staff has a simple melodic line, while the bass staff features a more complex accompaniment with chords and eighth notes.

TRIO. section, second system. The treble staff continues with a simple melody, and the bass staff maintains the accompaniment.

TRIO. section, third system. This system includes first and second endings, indicated by the numbers 1. and 2. above the staff. The treble staff has a melodic line, and the bass staff has a rhythmic accompaniment.

