SOUVENIR EDITION

Ad Keys. D7634 3131

Clair de Lune

WALTZ

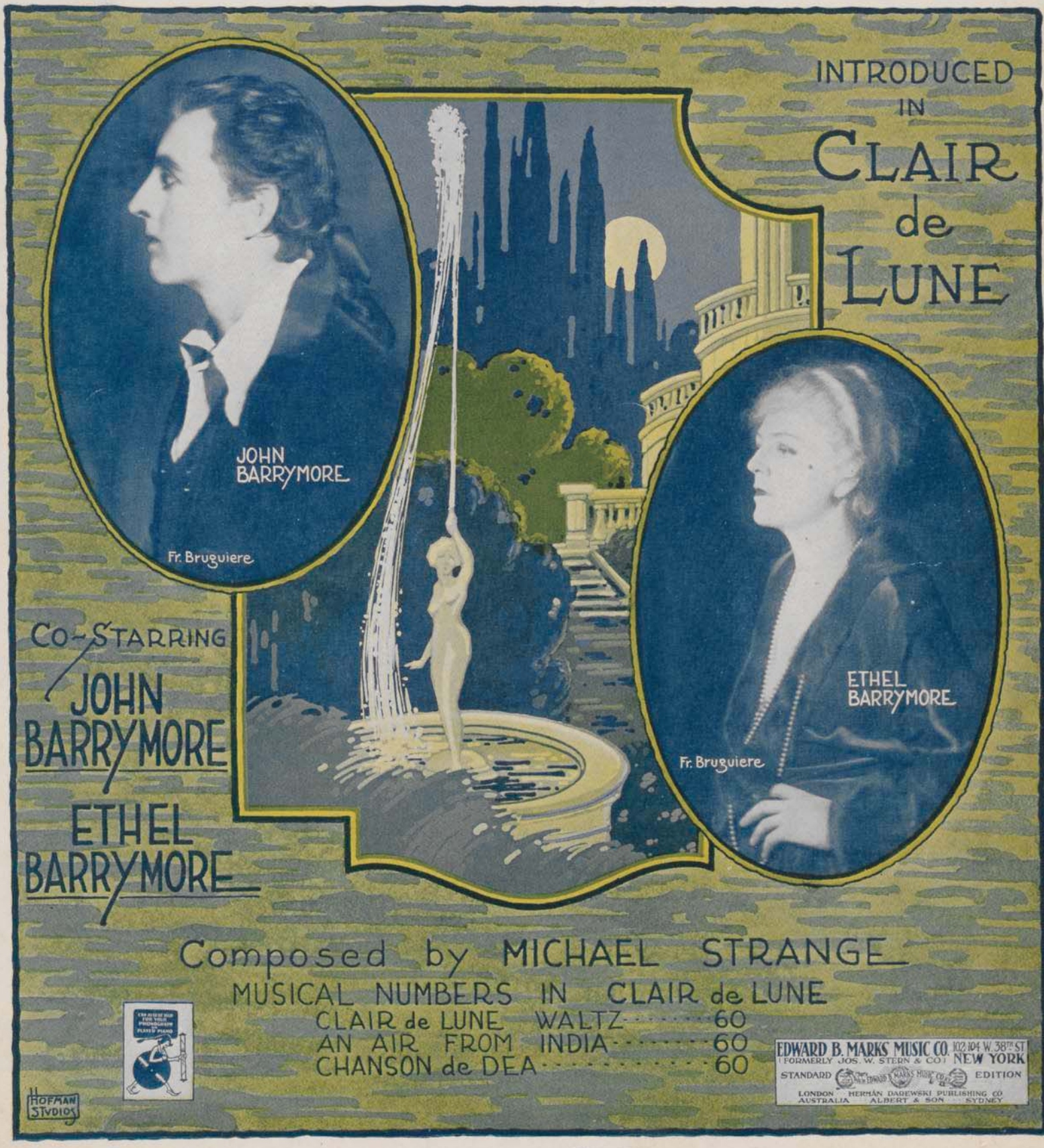
INTRODUCED IN
CLAIR de LUNE
JOHN BARRYMORE
Fr. Bruguiere
ETHEL BARRYMORE
Fr. Bruguiere
CO-STARRING
JOHN BARRYMORE
ETHEL BARRYMORE
Composed by MICHAEL STRANGE
MUSICAL NUMBERS IN CLAIR de LUNE
CLAIR de LUNE WALTZ 60
AN AIR FROM INDIA 60
CHANSON de DEA 60
EDWARD B. MARKS MUSIC CO. 102-104 W. 38TH ST
(FORMERLY JOS. W. STERN & CO.) NEW YORK
STANDARD EDITION
LONDON HERMAN DAREWSKI PUBLISHING CO
AUSTRALIA ALBERT & SON SYDNEY
HOFMAN STUDIOS

Clair de Lune

Waltz

Music by
MICHAEL STRANGE

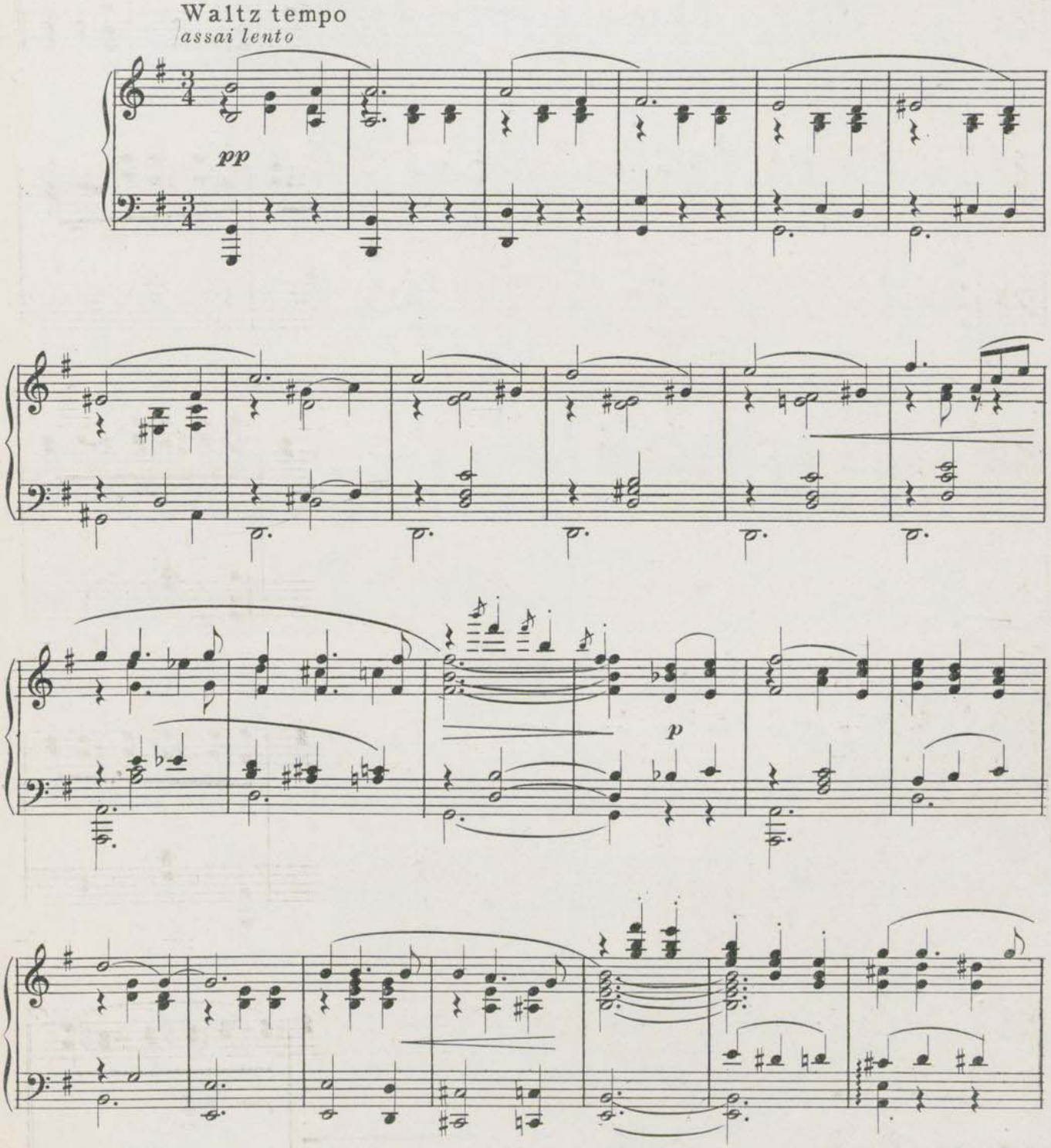

Copyright MCMXXI by Edward B. Marks Music Co.
British Copyright Secured
English Theatre and Music Hall rights strictly reserved
Depositado conforme con las Leyes de los Paises de Sud y Central America y Mexico
Depositado en el ano MCMXXI por Edward B. Marks y Cia, Propretarios Nueva York

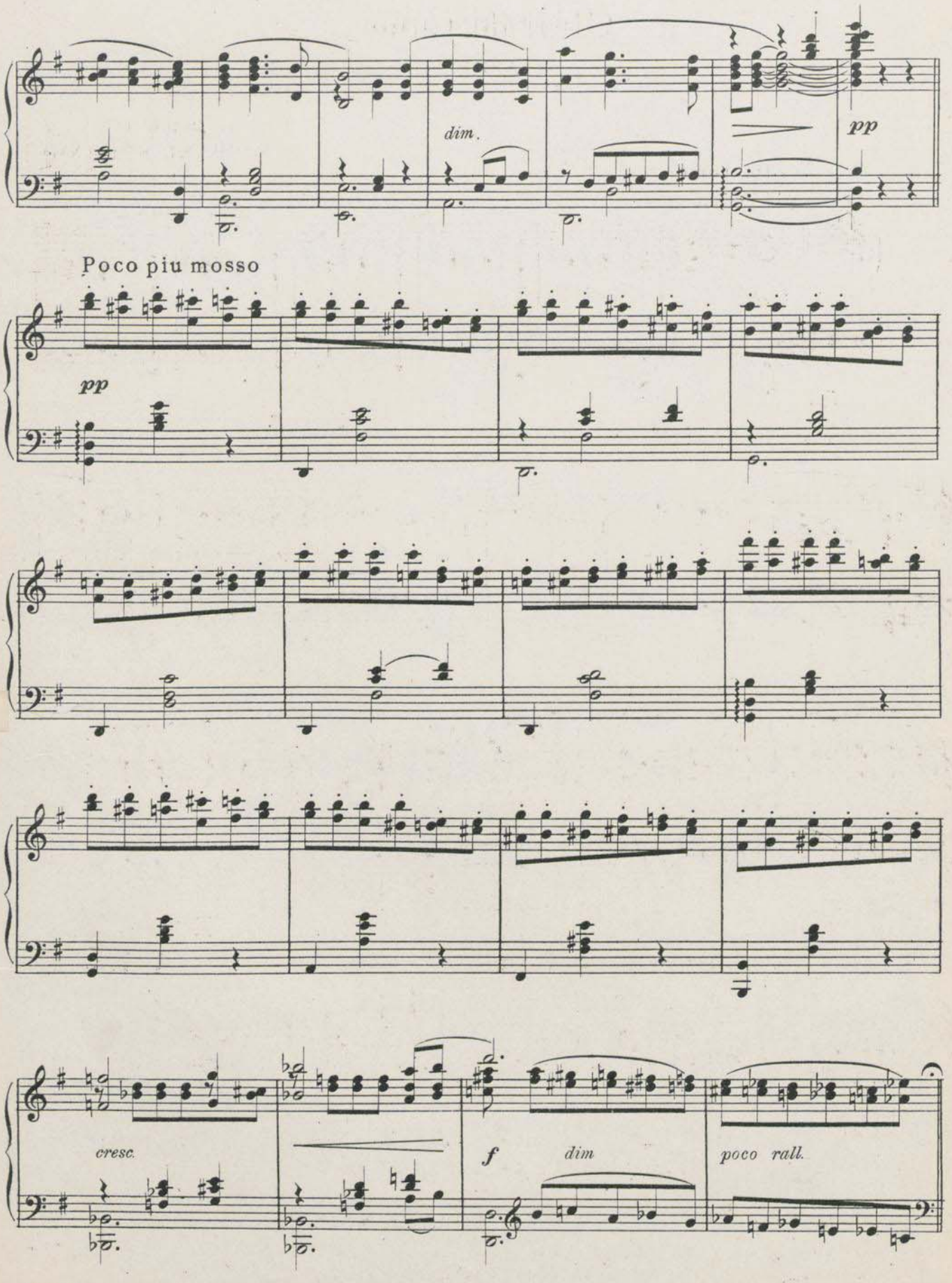
dim.
pp
Poco piu mosso
pp
cresc.
f
dim
poco rall.

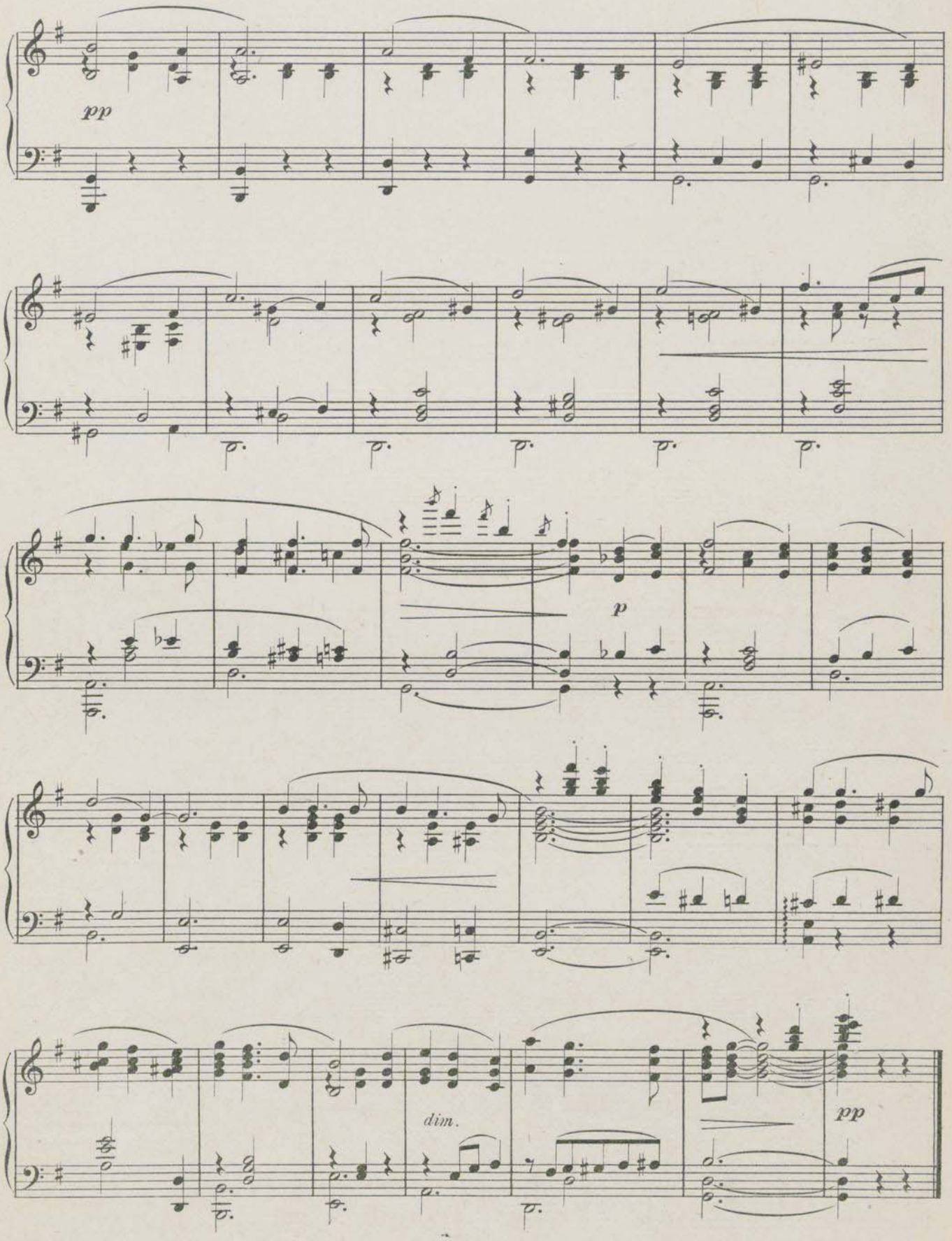
pp
p
dim.
pp