

ZIZ

MARCH & TWO-STEP

COMPOSED BY

ALFRED FELTMAN.

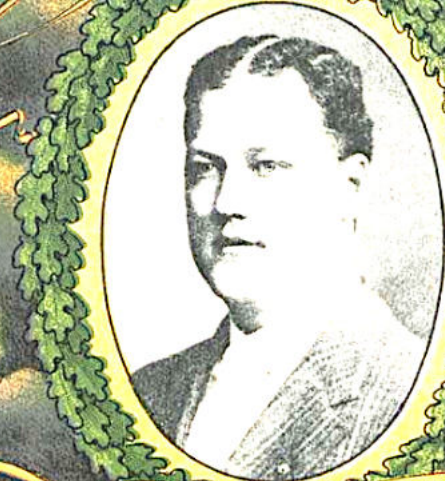

Copyright
MCMVII.
By E.T. PAULL.

PUBLISHED BY E.T. PAULL MUSIC CO. 46 WEST 28th ST.

PHILADELPHIA, PA. M. D. SWISHER.
SPRINGFIELD, MASS. PHILADELPHIA, PA. A. H. GOETTING. JOS. MORRIS.
NEW YORK NEW YORK MUSIC SUPPLY CO.

NEW YORK LONDON, ENG. CHICAGO, ILL. W. PAXTON & CO. F. J. A. FORSTER CO.
NEW YORK TORONTO, CAN. CROWN MUSIC CO. CANADIAN-AMERICAN MUSIC CO., LTD.

NEW YORK ENTERPRISE MUSIC CO. BOSTON, MASS. COUPON MUSIC CO.
J. A. ALBERT & SON, SYDNEY, AUSTRALIA.

5 PIANO SOLO

10 FOUR HAND

LITH. BY A. HOEN & CO. RICHMOND, VA.

ZIZ

MARCH-TWO STEP.

By ALFRED FELTMAN.
Arr. by E. T. Paull.

Con Spirito.

dolce

f

Ped. * *Ped.* * *Ped.* * *Ped.* *

Ped. * *Ped.* * *Ped.* * *Ped.* *

Ped. * *Ped.* * *Ped.* * *Ped.* *

Ped. * *Ped.* * *Ped.* * *Ped.* *

mf

Con Spirito.

* *Ped.* *

TRIO.

TRIO. Musical notation for the fourth system. Treble clef, bass clef. Includes dynamic markings 'mf-f', 'Ped.', and '*'.

Grandioso.

