

SALUTE TO PANAMA

MARCH
BY

JULIUS K. JOHNSON

COMPOSER OF
"KING OF THE AIR" "BOY SCOUTS PARADE"
AND OTHER POPULAR MARCHES

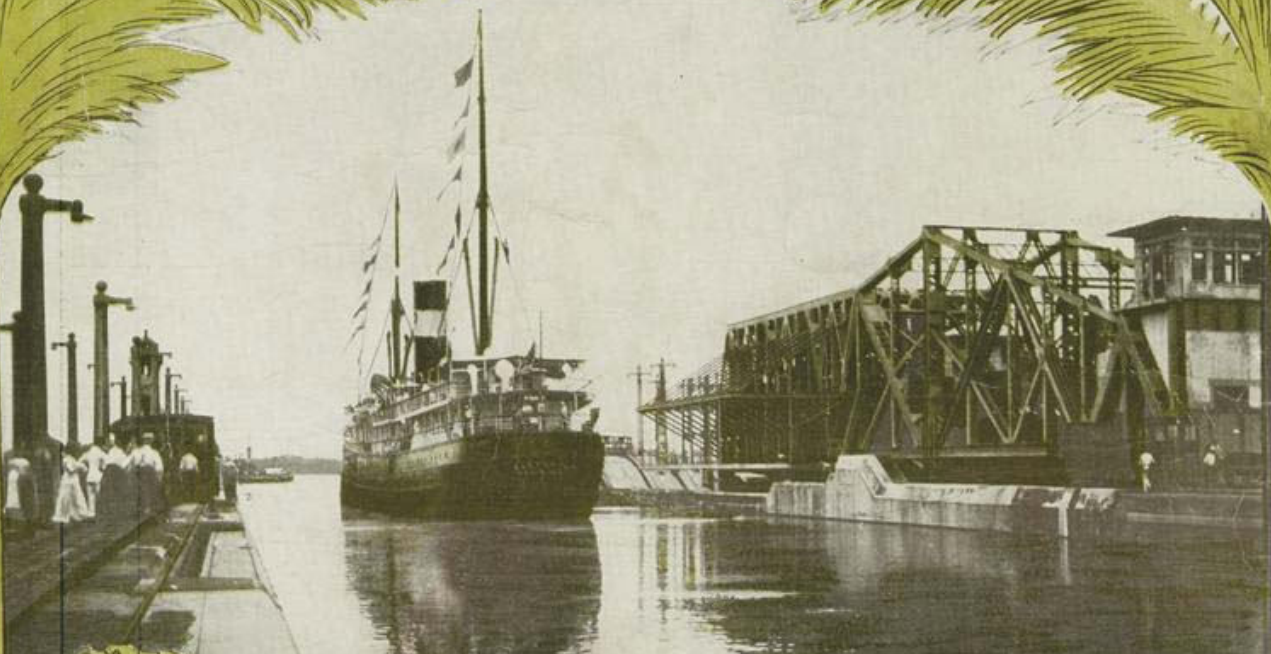

Bagaduce Music
Lending Library
Blue Hill, Maine
Donor: 1195

Photograph by Underwood & Underwood, N. Y.

FIRST STEAMSHIP GOING THRU THE PANAMA CANAL

J. VAN
FREW

5

Kas-M.
011089
John

KONINSKY MUSIC CO.
TROY, N. Y.

"SALUTE TO PANAMA"

MARCH AND TWO-STEP

JULIUS K. JOHNSON

Con Spirito

Copyright MCMXIV by Koninsky Music Co.
All rights reserved

3

p

f

f *p*

TRIO

p

fz

4

