

The PARCEL POST MARCH

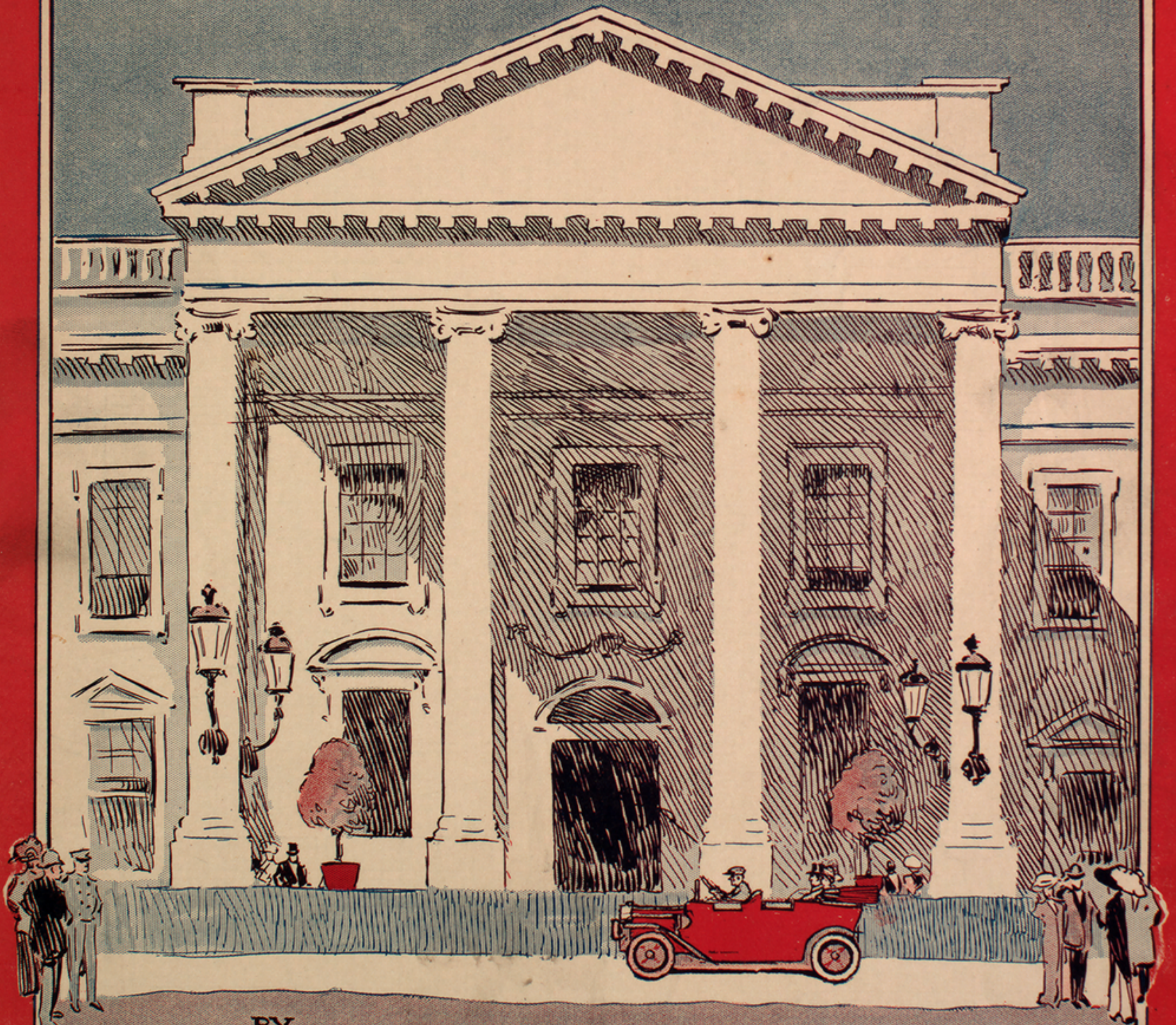

BY
F. HENRI KLINKMANN

5
Frank K. Root & Co.
CHICAGO NEW YORK

PARCEL POST

MARCH

F. HENRI KLINKMANN

Marcia

f
L.H.

mf-f

fz

1 2

Copyright MCMXIII by Frank K Root & Co.

British copyright secured

TRIO

con 8vas ad lib.

f *fz* *fz*

mf

mf *B. D.*

marc.

con 8vas ad lib.

f *fz* *fz*

mf

mf *B. D.*

marc.

con 8vas ad lib.

f *fz* *D.S. Trio al Fine*