

# The

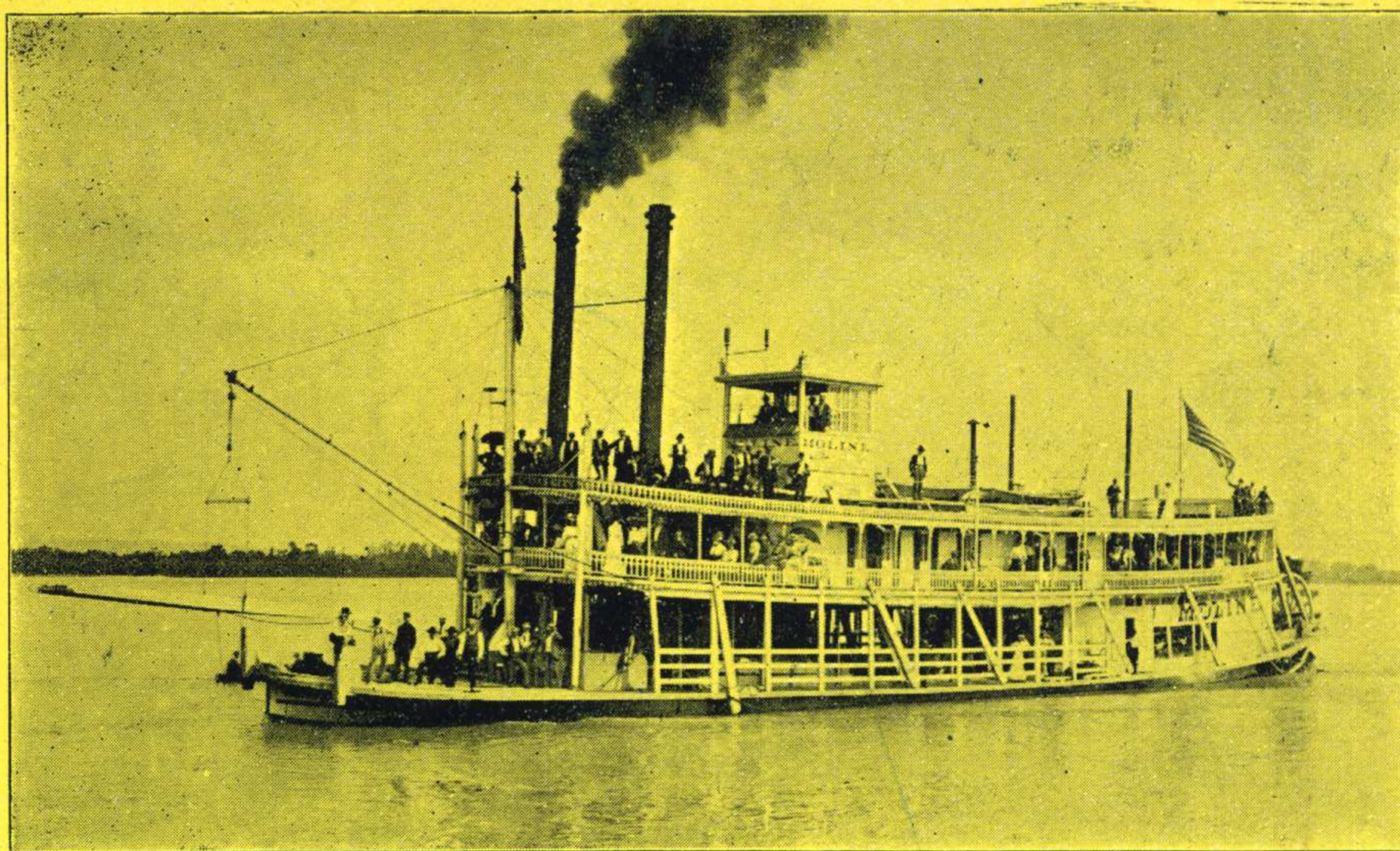

# Steamer Moline

**March and Two-Step**

—By—

**B. L. JAMES**

**Kansas City, Mo.**

LATEST COMPOSITIONS :

1. "American Honor," - *March*
2. "K. C. Commercial Club," *March*
3. "Spalding's College," - *March*
4. "University," - - *Two-Step*
5. "Laporte," - - - *Two-Step*
6. "Tidal Wave," - - *Waltzes*

**For Sale at All Music Houses.**

# Steamer Moline March.

3

B. L. JAMES.  
Author of "American Honor" March,  
K. C. Com'l Club March.

TRIO

*sva ad lib.*

Ask your music dealer for THE K.C. COMMERCIAL CLUB MARCH

Steamer Moline - 3