

MARCH

Capitol City

25¢

SPRINGFIELD, ILLINOIS

by Wesley Hampton

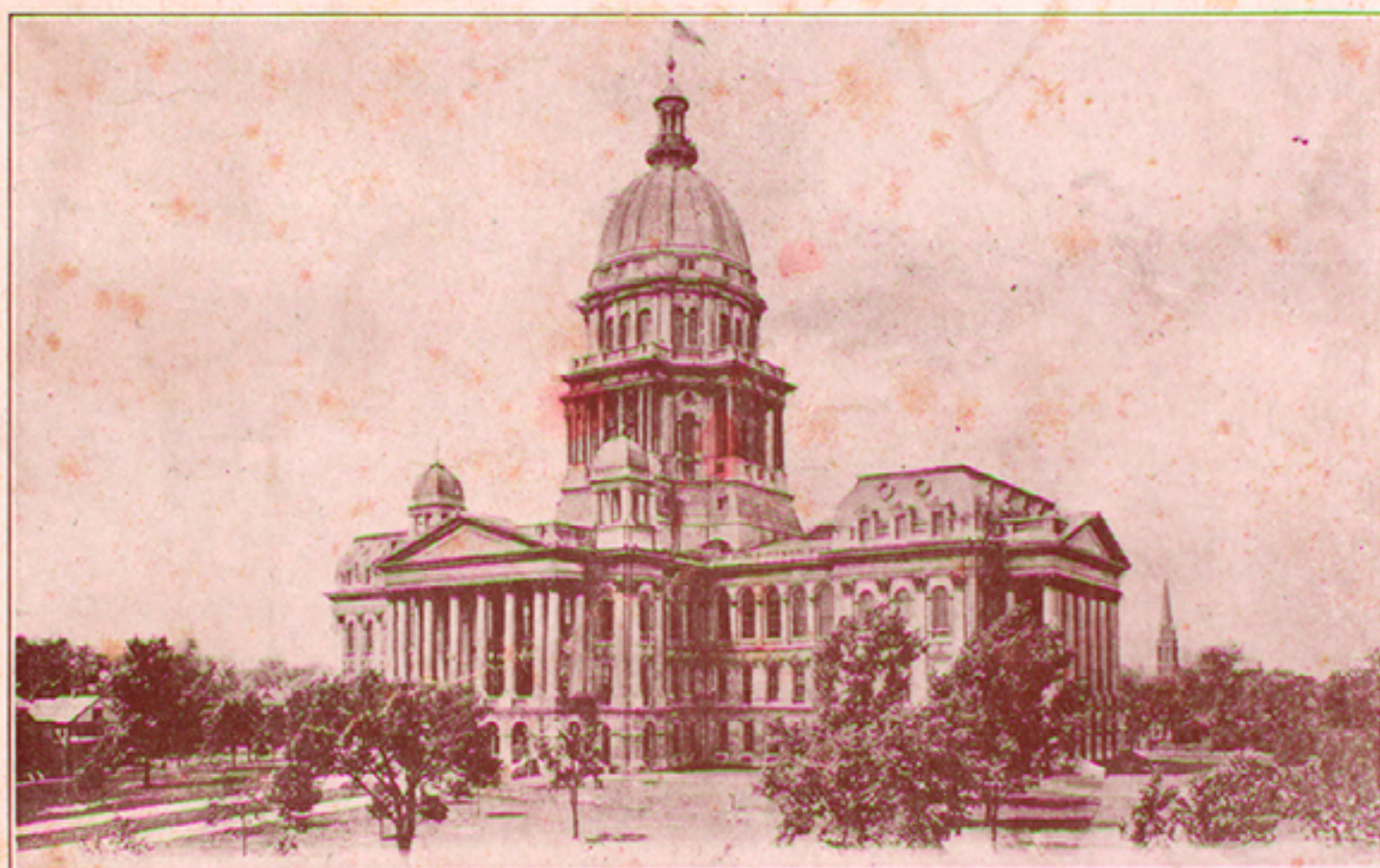

PUBLISHED BY

WESLEY HAMPTON

CENTRALIA,

ILLINOIS

MARCH CAPITOL CITY

Springfield Ill.

WESLEY HAMPTON.

TRIO.

Volto

