

*Anna May Mulready.
from Aunt Ella.*

Respectfully Dedicated to
THE COPPER QUEEN CO.
BISBEE, ARIZ.

CITY OF BISBEE

MARCH

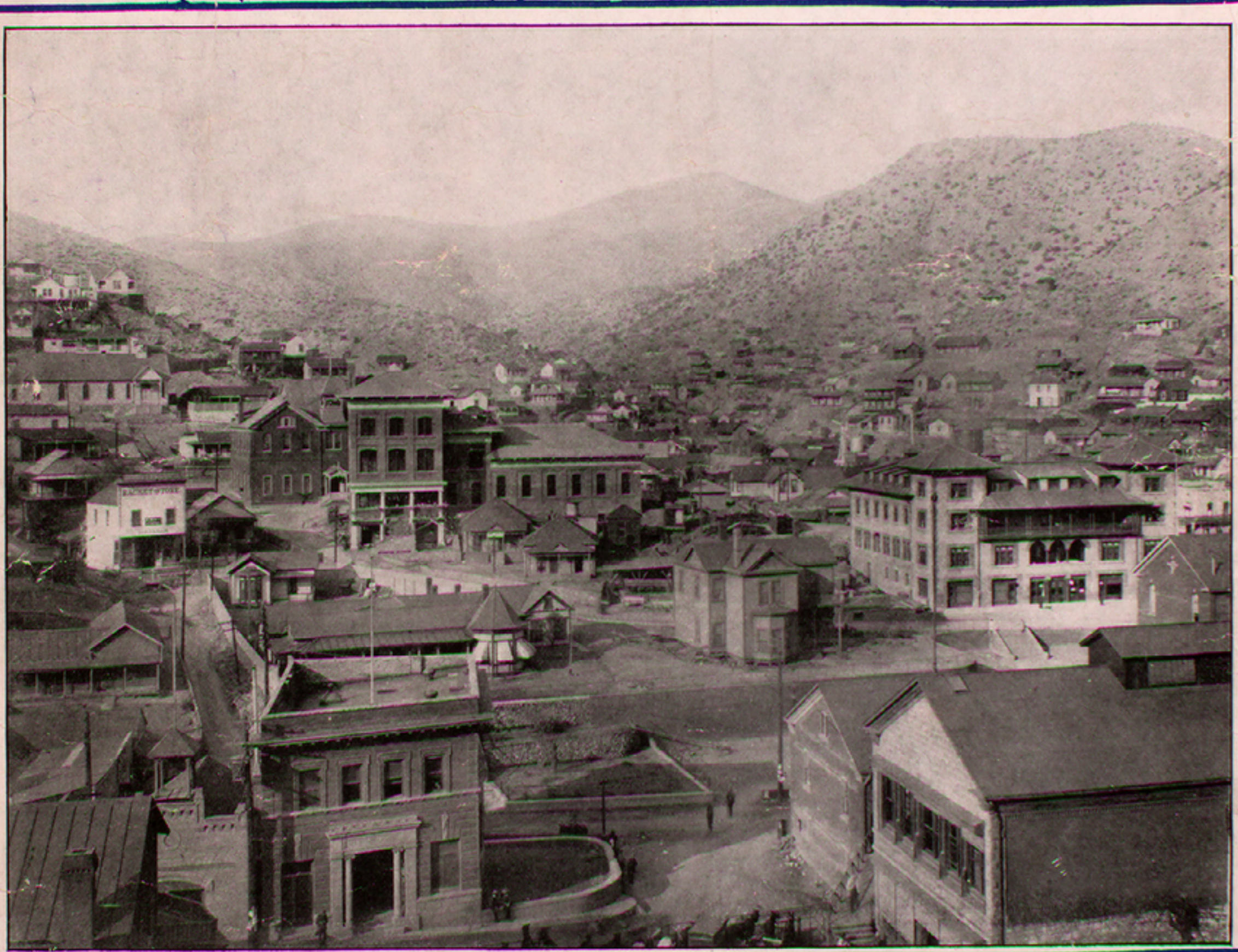

-BY FRANK WINSTEIN.

5

Published by
The **LITTLE FIRM WITH THE BIG HITS**
("Watch us Gro")

WINSTEIN AND MUHLIG

Music Publishers
Binghamton, N.Y.

COMPOSER OF
ELEVEN O'CLOCK TOAST
BATTERY "O"
EMPIRE STATE
MARCHES.

CITY OF BISBEE. MARCH.

Frank Winstein.

Intro.

Copyright, 1904, by Frank Winstein.

ASK YOUR DEALER FOR MARDI GRAS PARADE MARCH BY FRANK WINSTEIN.

Trio.

The Trio section begins with two staves. The treble clef staff starts with a dynamic marking of *p dolce*. The music is characterized by a slower tempo and a more lyrical quality, with a focus on chords and sustained notes.

HAVE YOU HEARD EMPIRE STATE MARCH BY FRANK WINSTEIN.

ff marcato.

ff