

THE HIT OF "FLORODORA"

**TELL ME
PRETTY MAIDEN
DANCE**

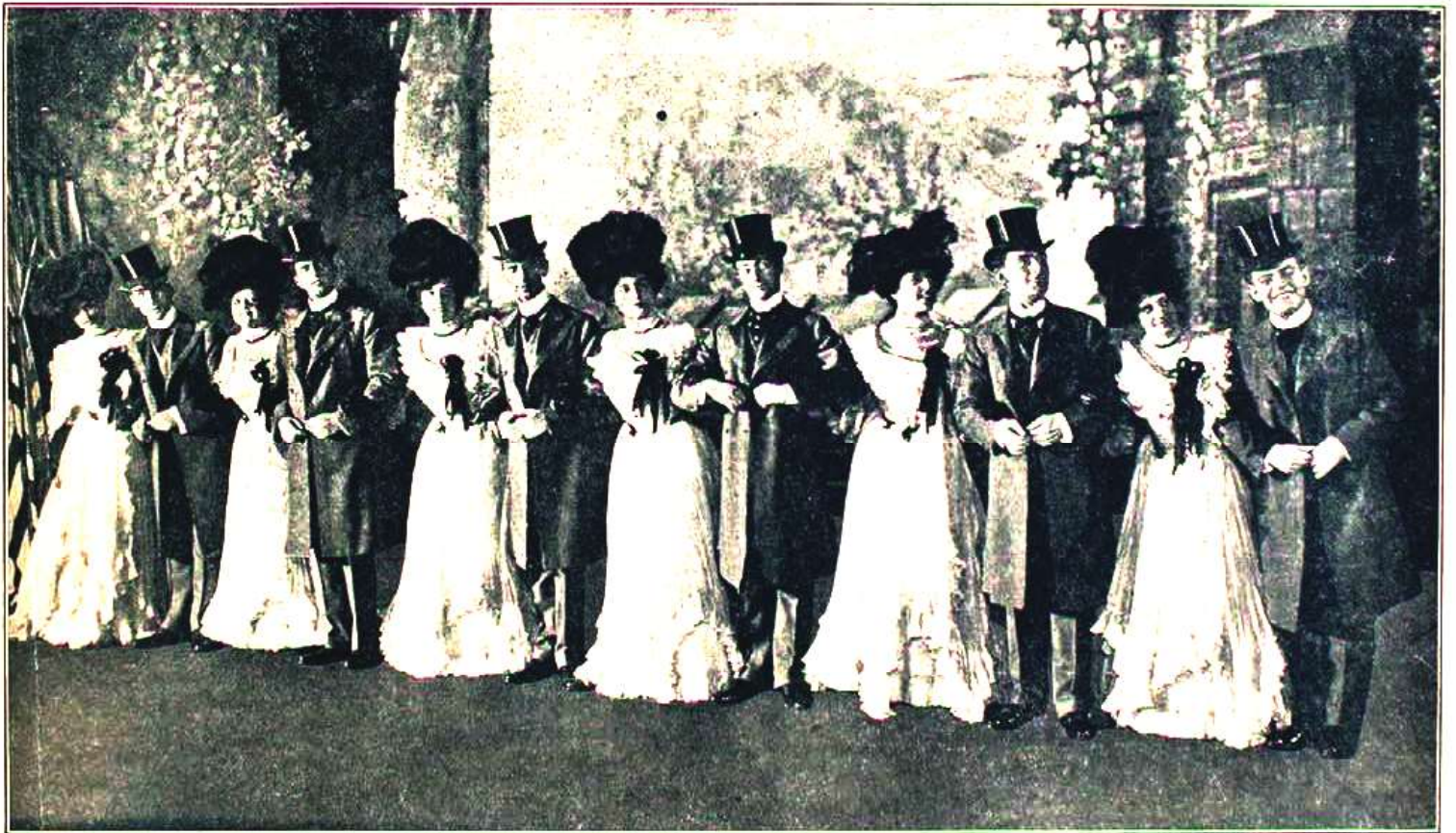

By

LESLIE STUART

Arranged by

MAX DREYFUS

6

NEW YORK
Published by T-B-HARMS & CO 18 East 22nd St.
London Eng. FRANCIS DAY & HUNTER
192, Chancery Cross Road, W.C.

Tell Me Pretty Maiden.

Characteristic Dance.

LESLIE STUART.
Arr by MAX DREYFUS.

Moderato.

Piano.

The third system shows a change in the right-hand melody, with some notes beamed together. The left hand continues its accompaniment.

The sixth system concludes the piece with a final melodic flourish in the right hand and a steady accompaniment in the left hand.

Tell me Pretty Maiden.