

Colonial Rag

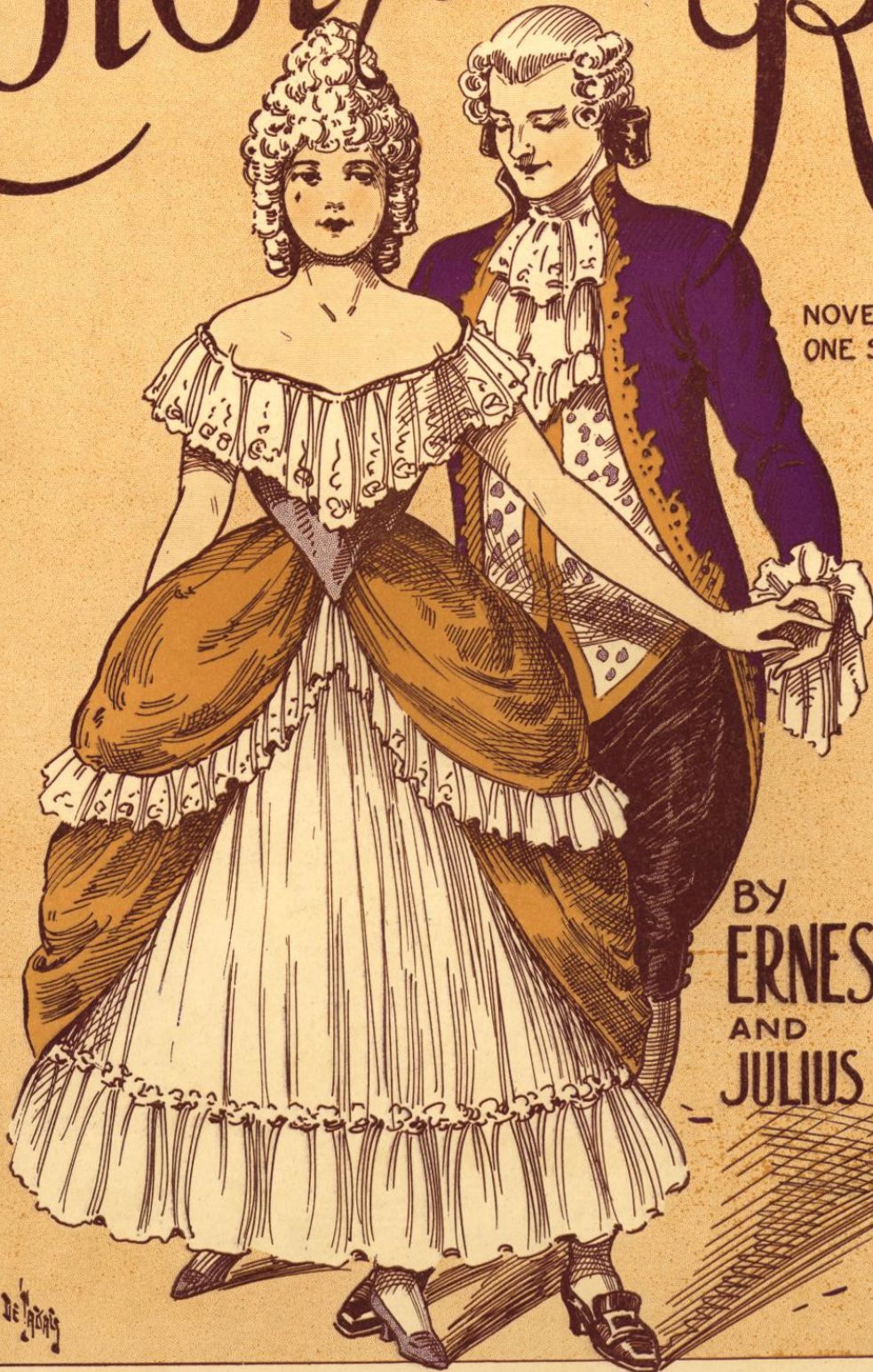

NOVELTY
ONE STEP

BY
ERNEST R. BALL
AND
JULIUS LENZBERG

M. WITMARK & SONS.
NEW YORK - CHICAGO - LONDON.

Colonial Rag

ERNEST R. BALL
& JULIUS LENZBERG

Trio

mf

ffz

1st mf - 2nd f

cresc.

ff Fine f

ffz

D.S. al
