

THE

IRRESISTIBLE GALOP.

FOR THE PIANOFORTE.

COMPOSED AND DEDICATED, BY PERMISSION, TO

HIS WORSHIP, THE MAYOR OF SYDNEY,

(C. J. ROBERTS, ESQ.)

BY

MRS. C. READ.

Copyright.

Price 4s.

→SYDNEY←

ELVY & CO., Pianoforte Gallery
321 George Street.

THE IRRESISTIBLE GALOP.

Composed by M^{rs} C. READ.

MAESTOSO.

INTRODUCTION.

GALOP.

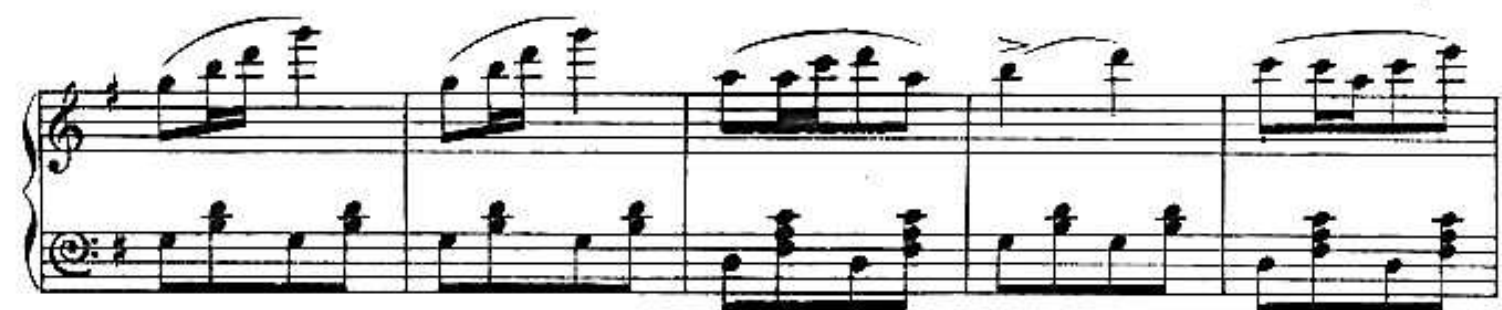

