

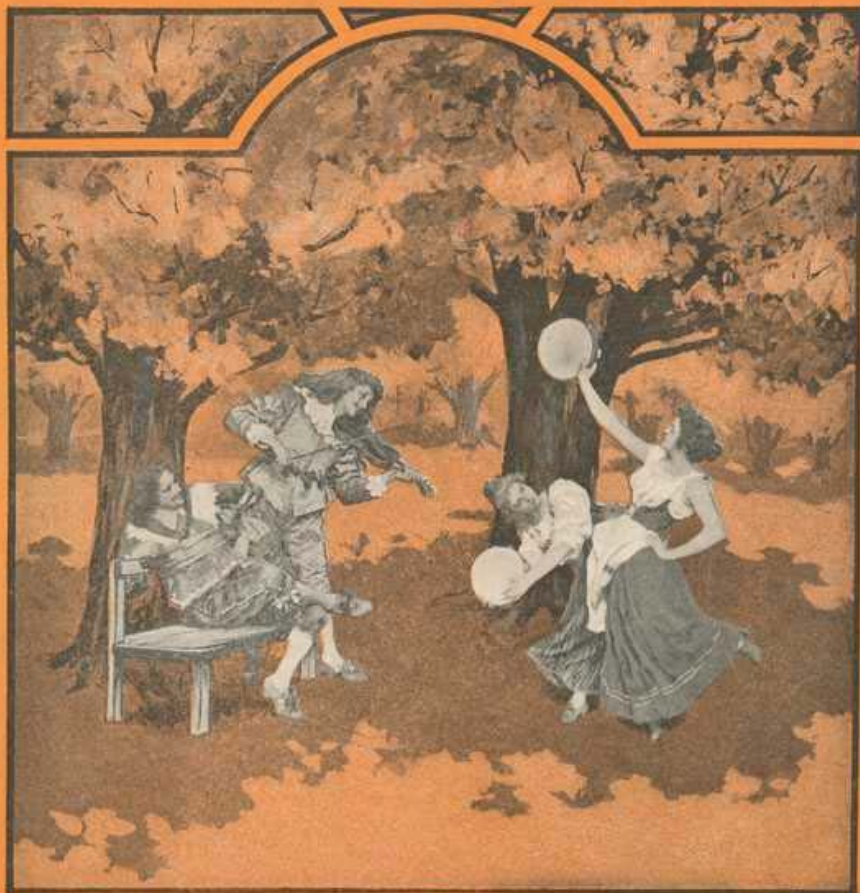

RUSTIC DANCE

by Howell ~
40

RUSTIC DANCE.

C. R. HOWELL.

Allegretto.

mf 3

f 3

p 3

3

3

3

Rustic Dance.

