

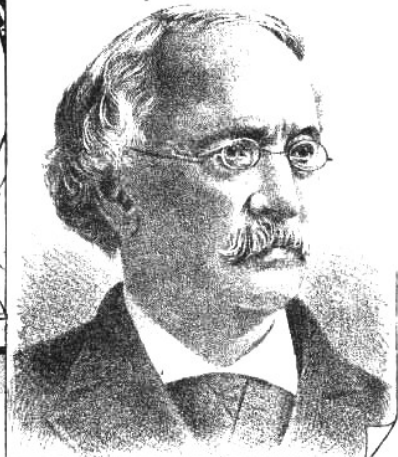

GEORGE B. CORKHILL.

J. K. PORTER.

W. S. COX.

# MARCH.

Fiat

Justitia

JURY THAT CONVICTED GUSTEAU.

# BY EUGENE L. BLAKE.

Published by **F. W. HELMICK**, No. 180 Elm St.  
CINCINNATI, O.

# THE VERDICT MARCH,

Fiat Justitia.

Composed by EUGENE L. BLAKE.

Copyright 1882, by F. W. HELMICK.

"OSCAR MAZURKA," by Charlie Baker, containing a correct cabinet size photograph of "Oscar Wilde." Price, 50 cts. per copy.

ff Ped. \* Ped. \* Ped. \*

f Ped. \* Ped. \* Ped. \* ff Ped.

Ped. \* Ped. \* Ped. \* ff Ped.

Ped. \* Ped. \* Ped. ff

Ped. \* Ped. \* Ped. \* Ped.

