

Sung with great success by Miss Nellie Kolle in Sir Ben. & John Fuller's Gorgeous Pantomime, "DICK WHITTINGTON"

at the Majestic Theatre, Newtown, Sydney

OMEEO

(MY HOME SWEET HOME-E-O)

WORDS & MUSIC

BY

BILLY LEWIS

NOVELTY FOX TROT SONG

FEATURED BY
MISS NELLIE KOLLE
ON THE FULLER CIRCUIT

PRICE 2/- NETT

Copyright

Music Hall or Performing
Rights Strictly Reserved

E. W. COLE
BOOK ARCADE MELBOURNE

All Australian and New Zealand
rights are vested in E. W. COLE,
to whom application must be made.

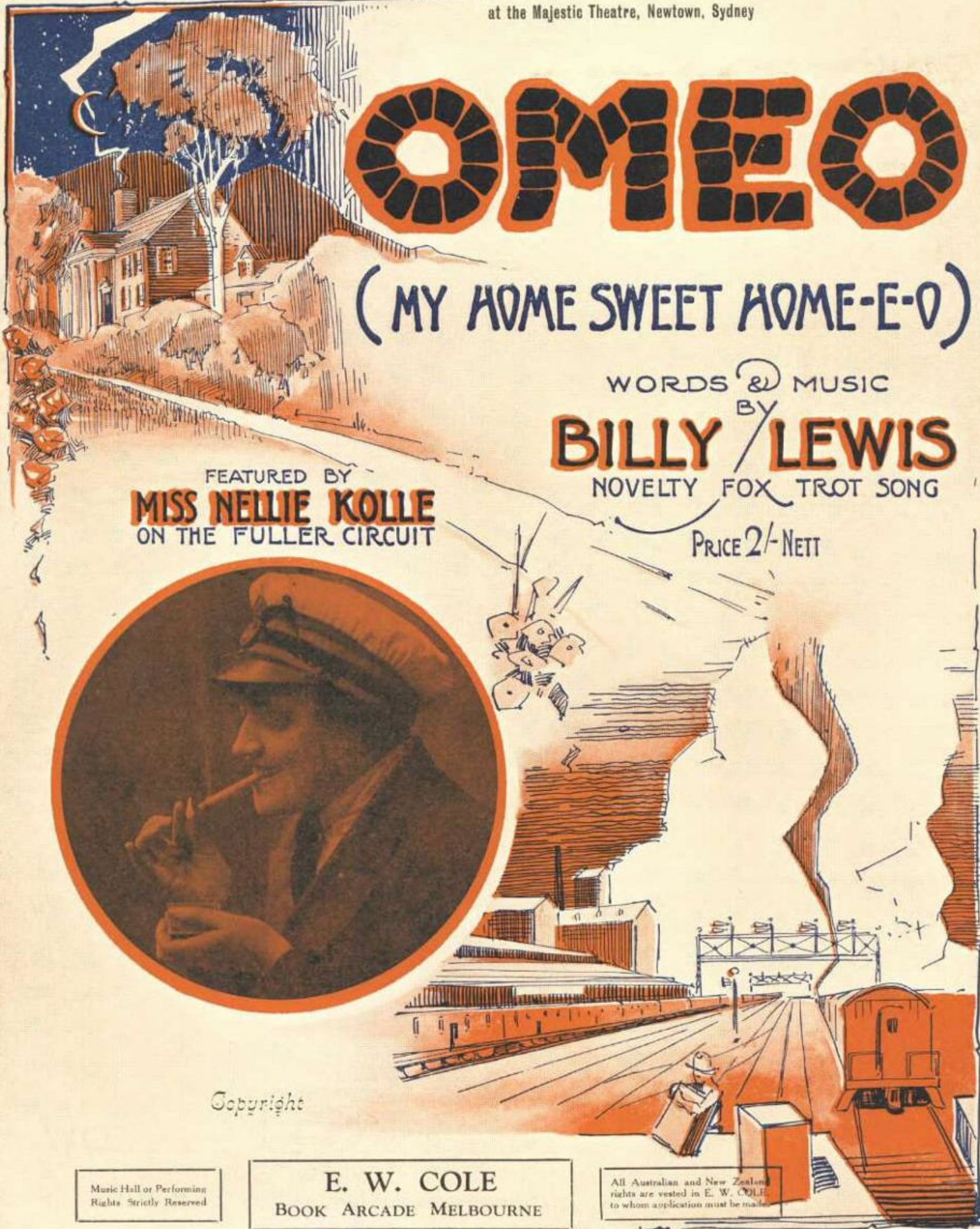

" O M E O "

(My Home Sweet Home-e-o)

Novelty Fox Trot Song

Words and Music
by Billy Lewis.

Fox Trot Tempo

Intro.

* For simplified UKULELE Accompt by E. Prior See Collins Ukulele Tutor

E. W. Cole Melbourne.

" Omeo. " (1).

Copyright 1923 by W. H. Lewis.

F m C7 F7 C7

Sweet Ha-wai - ian Is-lands grand Or Tim-buc - too,
Just a child I'll be a - gain At mam my's knee.

F m C7 F m

In this world there's just one place I want nothing more;
I'm so hap - py I de - clare My hearts full of bliss;

Bb 7 Cm Ritard Bb 7 Eb

Soon I'll see each lov - ing face, Of those I a - dore,
Just can't wait till I get home, For my Mammy's kiss.

Chorus. Ab Dm Ab

There's a light shin - ing bright, In my

Bb7

Cm

mount - ain home to - night..... Way up in dear old O - me -

A

Eb

Db

o;..... Tho' it's off the beat-en track,.... Just a

Ab

C7

Fm

Bb7

tum-ble down old shack, Still it's my Home Sweet Home-e - o ..

Eb

Ab

Ab7

..... My old sweet-heart's there to meet me, and my

" Omeo. " (3).

Db Bbm Fm Bbm
 Mam - my's smile will greet me, And no more I'm going to be a Ro-me -

C7 Ab Dm Ab
 - o; What a wel-come is in store, ... When I

Bb7 Gm Cm C7
 step in - side the door... Of my old home in - O - me -

1st time. Ab 2nd time. Ab DS $\frac{3}{4}$
 - o! There's a - o! DS $\frac{3}{4}$