

CURLY

BY
CHARLOTTE
BLAKE

MARCH
TWO STEP

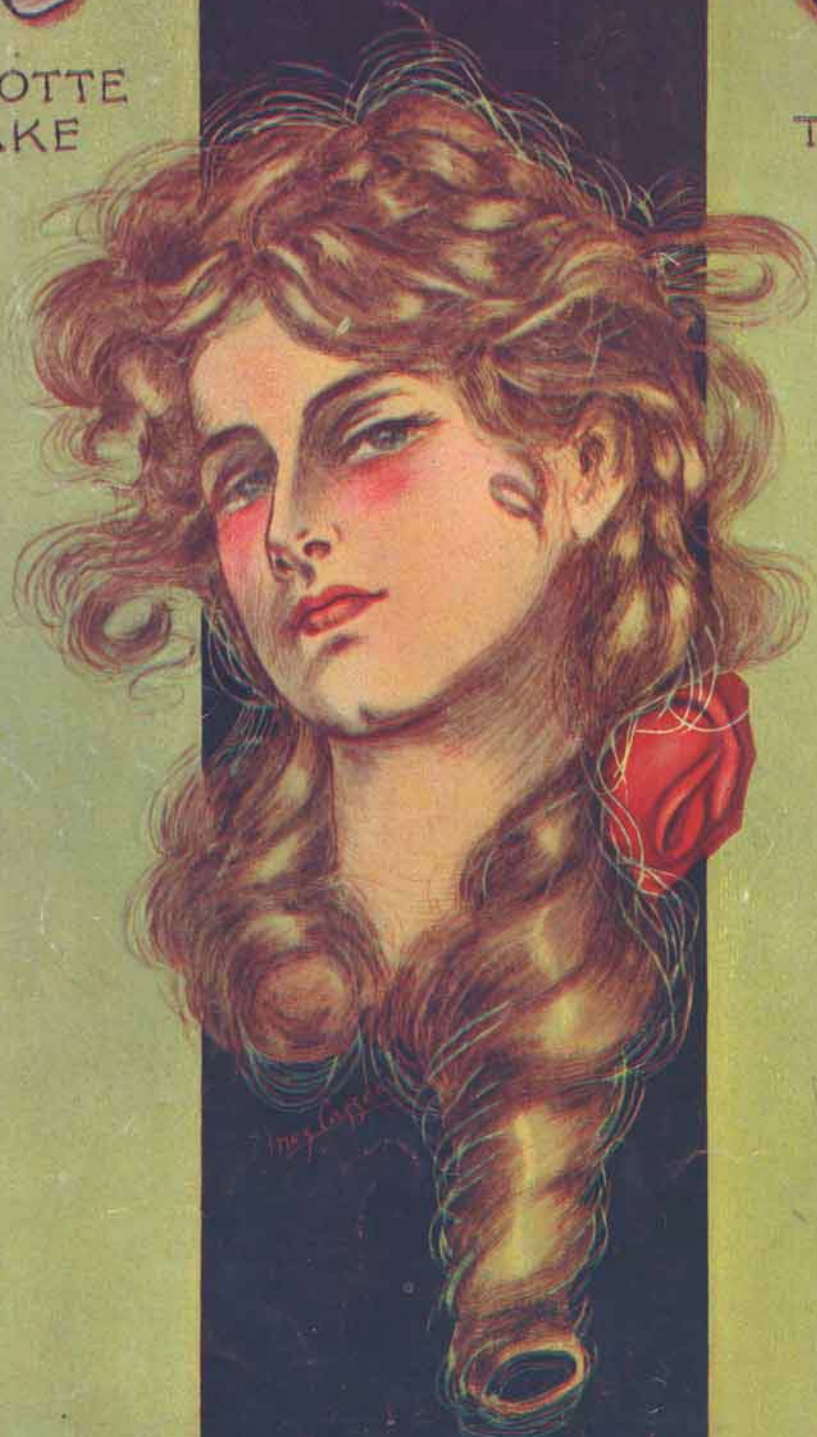

Mr. Morrison

Anna's dress on

JEROME H. REMICK & CO
DETROIT NEW YORK

"CURLY"

3

March-Two-Step.

CHARLOTTE BLAKE.
Composer of "Dainty Dames" etc.

Moderato.

Copyright MCMVII by JEROME H. REMICK & Co.

Proprietors of

Detroit - The Whitney Warner Pub. Co. - New York.

Entered according to act of the Parliament of Canada in the year MCMVII
by Jerome H. Remick & Co., in the Department of Agriculture.

Propiedad para la Republica Mexicana de Jerome H. Remick & Co., Detroit y New Yo Depositada conforme a ley.

4

8

Curly. 5

TRIO.

