

BLACKVILLE SOCIETY

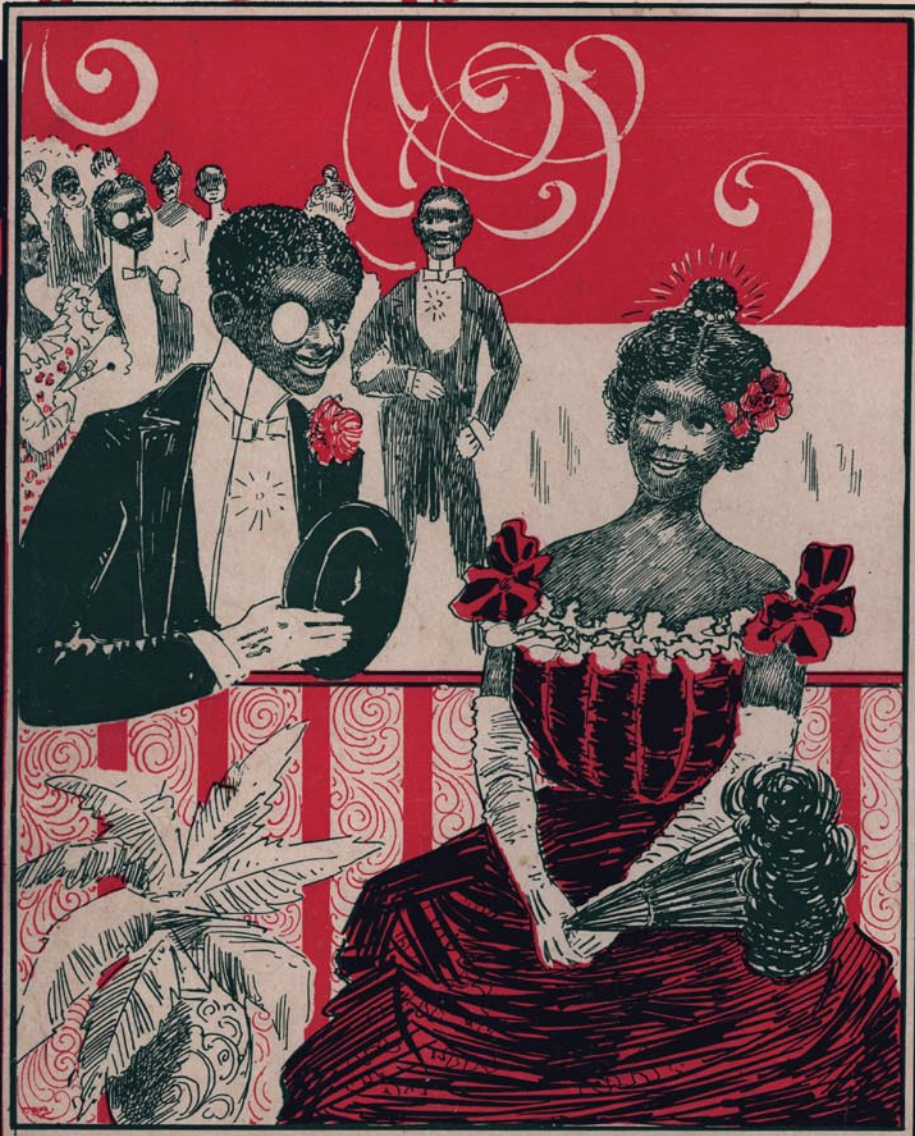

CAKE-WALK
TWO-STEP

BY
BERNARD
FRANKLIN

BOSTON
G.W. SETCHELL
PUBLISHER

5

© F. Fisher

BLACKVILLE SOCIETY CAKE WALK

3

To be effective, must not
be played too fast.

AND TWO STEP.

INTROD :

BERNARD FRANKLIN.

