

POPULAR

SANDMAN LULLABYE

Words & Music by *Billy Baskette - Coleman Goetz & Neil Morét*

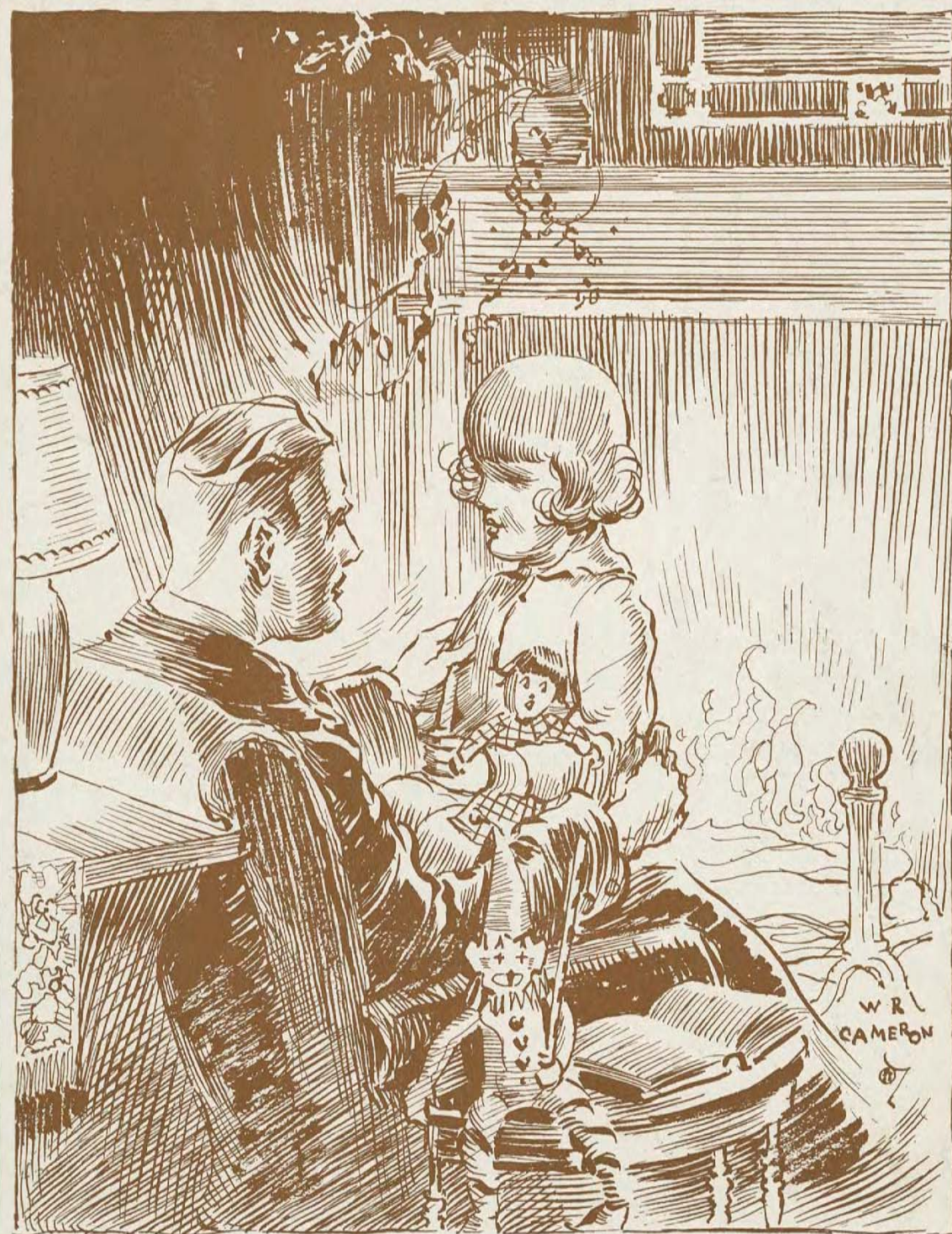

MADE
IN
U.S.A

WITH UKE
ACCOMP.

Sandman Lullabye.

Tune Uke as follows

By
COLEMAN GOETZ, BILLY BASKETTE
and NEIL MORÉT

Andante Sostenuto Not fast

need, _____ Tucked in bed at close of the day,
 lowed, _____ To have raised a la-dy my way,

As her ship of dreams sails a-way, Each night I can
 All I'll ask of her to re-pay, Is to sing this

hear that kid - die say _____
 song to me each day

CHORUS

With expression

Sand-man Lul-la-bye let me pil-low my sleep-y head while you croon,

4

A7 *Dm* *G7* *C*

with the help of the moon, I'll be slum-ber-ing soon,

C7 *F*

Sand - man Lul - la - bye, Don't you know that I

C *A7* *D7* *A7* *D7* *G* *E7*

wait each ev'-ning for you, Like a lit - tle ba - by

Am *D7* *G* *1 dim.* *G7* *G7* *E7*

Cross my heart that it's true, Can't you hear me say Mam-ma's gone a-way

Am *D7*

I'm so lone-some and blue, At the close of day I'm de-pending on

Fm *G7* *C* *C7* *F*

you _____ (God bless you) When I climb the stairs, Then I say my pray'rs

C *A7* *Dm* *Fm* *G7*

Bless each one that I know, Sand-man Lul-la - bye,

rall

C *A7* *D7* *Fm* *G7* *C* *3 dim* *F* *G aug.* *C*

Rock me rock-a-bye Then to slum ber I'll go.

f *sf*