

# If You Do-What You Do

By ROY TURK, LOU HANDMAN & EDDIE CANTOR

Florenz Ziegfeld Jr.

*Presents*

**EDDIE  
CANTOR**

*in*

**"KID  
BOOTS"**

*With*

*Mary Eaton*

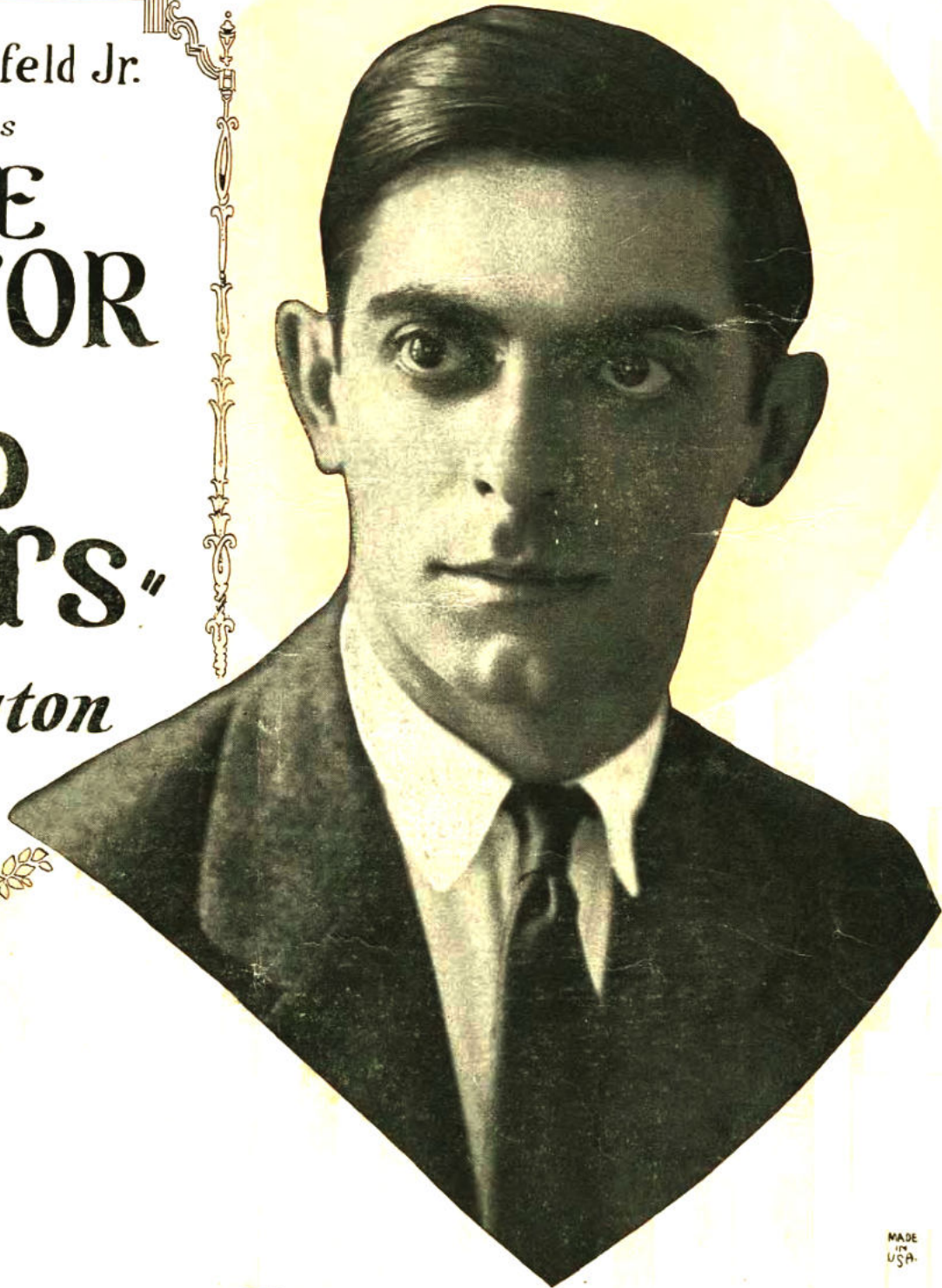

Waterson Berlin & Snyder Co.  
STRAND  
THEATRE  
BUILDING  
NEW YORK

Trade Mark Registered

MADE  
IN  
U.S.A.

Barber

# If You Do-What You Do

3

By ROY TURK,  
LOU HANDMAN  
& EDDIE CANTOR

Moderato

Till ready

Piano

Voice

Don't need rings, Don't need clothes, Don't need mon - ey, good-ness knows,-

All I need is lov - in' of the first-class A. You can't im - ag - ine

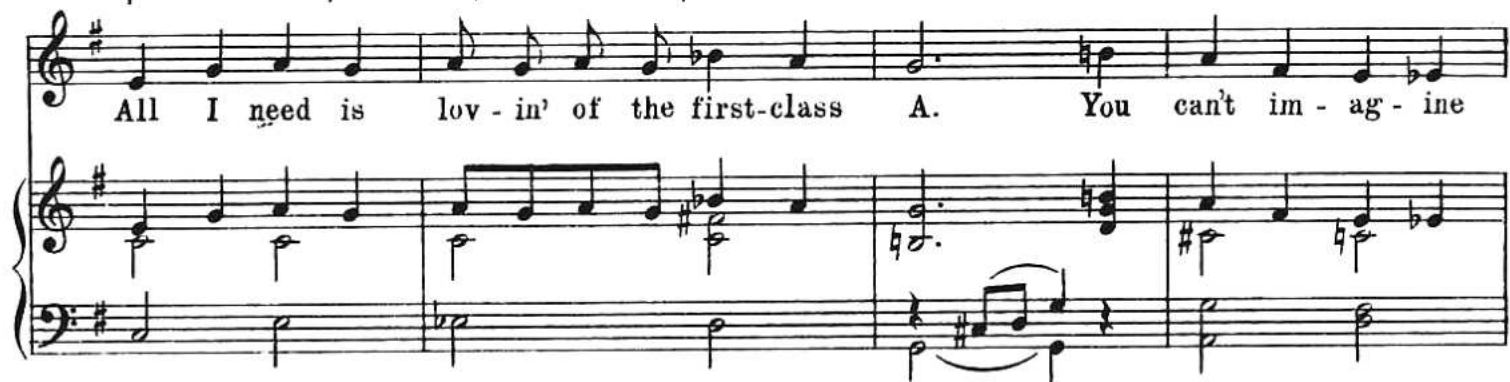

how you rave,- how you brag,- All day long you chew the rag,- 'Bout the

way that you can kiss, ——— You'd bet - ter lend your ear to this — now:—

## Chorus

If you do— what you do,— Half as good as you.

*p-f*

say you do,— You'd bet-ter start in your kiss-in', 'Cause that's what I've been miss-in' so,—

Be - lieve me, if you are,— what you are,—

That's if you're what you say you are,— You can bet your life I'm

nev-er gon-na let you go.— I'm blue and all a - lone,—

And on - ly love can cure — me. — I'm one that must be shown, —

Be - cause I'm from Mis - sou - ri, —

— So hon - ey, if you do, — what you do, — half as good as you

say you do, — I'll tell you what to do, — Bet - ter start in lov - in' me

now! — now! —
